OLYMPIC LEADER

VOL. 26 NO. 47 PORT ANGELES, WASHINGTON, FRIDAY, DECEMBER 9, 1910 PAGES 1 TO 8

Phelps Dry Goods Co's.

Children's Shopping Days at Mrs. Phelps.

Saturday, December 10th
and
Saturday, December 17th

ON THESE TWO DAYS, a big reduction on all the Christmas toys will be given to the children. Bring all your pennies as you can buy more for your money here than at any other place in town.

A few hints to help the older members of the family with their Christmas shopping.

Mother would certainly like one of those leather shopping bags with traveling toilet case inside, and how about a box of nice fancy stockings for sister. We have them in all colors, silk finished, at 25 cts. a pair. Everyone likes a nice umbrella, and we surely have some fine ones, also a nice line of furs, automobile veils, Newport scarfs, fancy belt buckles, and novelty pins of all kinds.

Remember our line of fancy neckwear, including the latest styles in everything. Call early and have first choice.

Phelps Dry Goods Co.

Times Clothing Mart

Y
OU
can
find at
Muskett's
store all kinds
of holiday goods.
You will find little
candles, dribbling wax,
spangles, bells and chimes,
drawn toys, china dolls, guns
and whistles too. Dolls for girls
and banks for boys. Children's
watches made of brass, tin horns and
drums, also wooden toys on wheels and
paper, and harmonicas as well as knives. A
red necktie for dear old Dad, a handkerchief for
mamma dear, and a toilet set for sister Lou.

All these things
on the tree, and
on the floor as
well as all kinds
of suitable gifts
for Christmas.

Times Clothing Mart

NEW OFFICERS FOR POWER CO.

Board of Directors Includes Number of Prominent Seattle Men of Affairs.

In the offices of the law firm of Kerr & McCord Saturday, says the Seattle P.-I., the stockholders of the Olympic Power Company elected George A. Glines, of Winnipeg, president, and named the following officers and directors to serve with him: Thomas P. Aldwell, of Port Angeles, vice-president and general manager; Robert W. Jennings, of Seattle, secretary; Charles L. Haggith, treasurer, and Michael Earles, J. T. Kerr, R. D. Merrill, William D. Perkins, of Seattle, L. L. Summers, of Chicago, directors.

Mr. Aldwell, until yesterday's election temporary president of the company, will supervise the development of a commercial project upon which he has worked for the last eighteen years, one of the largest now under way in the state of Washington and a potent factor in the exploitation of the Olympic peninsula. During that time, backed by local and Eastern capitalists, he acquired lands on the Elwah river, seven miles west of Port Angeles and two miles inland, giving the company an ideal site upon which to build the big power plant now in process of construction. In April of the current year a franchise was obtained from the city of Port Angeles whereby the company will furnish power for twenty-five years to the municipal lighting plant. This was shortly followed by an eighteen-year-contract with the Key City Light & Power Company to supply power to that company, approval coming from the city council of Port Townsend. In September the company was incorporated for $2,000,000, the following appearing as stockholders: Aldwell, Glines, Summers, Earles, Kerr, Perkins, Merrill, Joshua Green, Jennings, W. R. Crawford and C. M. Seeley. Among other contracts obtained by the company is a long term one with the Western Steel corporation, of Irondale, and one with the government to supply the forts at Admiralty head. It is the intention of General Manager Aldwell to project his power wires to all parts of the peninsula, and eventually to reach Bremerton.

The property acquired by the company makes possible the flooding of the country back of the plant for three miles. Active construction work was started two months ago, and thirty men are now completing the preliminary details, which include the construction of a coffer dam. Roads have been built to the side, bunk and mess houses and stables have been constructed, and the machinery delivered.

Purchase of a bond issue of $750,000, by Peabody, Houghteling & Co., of Chicago, of which $50,000 will be expended in financing the development work now under way, was followed immediately by activity in the corporation's building department. The plant will have a capacity of 25,000 horse-power, which ultimately will be increased to 70,000. Electrically, 6,000 horse-power will be developed. L. L. Summers, of Chicago, in charge of the construction work, will build a solid concrete dam 110 feet in height and 50 feet wide. It is expected that the plant will be operating within a year. Eventually, the company expects to build an auxiliary plant two miles upstream.

The subjects at the First M. E. church for Sunday are as follows: Morning, "Prayer;" evening, "Shibboleth." Frank McCarty and wife, evangelists, will sing at the evening service. A cordial welcome awaits you at these services.

The Famous White House Coffee has a delicious flavor—one of the best high grade coffees on the market, 40 cts. per pound. Gate City Grocery.

Go to Muskett's for your Christmas tree decorations, he has the largest and best stock in town.

10c a pound for nice fresh candy at the Port Angeles Grocery.

FRONT STREET NO PROBLEM AT ALL

Merely Needed a Man with Sufficient Gumption to Tackle the Job and Put it Thru.

Apparently disgusted at the continual wrangling of the city council and others over the disgraceful condition of Front street, and the proper method to be employed in improving the same, some of the business men and property owners on the street have taken the matter in their own hands and are demonstrating to the satisfaction of every one, unless it may be a few chronic kickers and mossbacks, that the streets can be improved, and that with a comparatively trifling expense. Using hydraulic pressure, by means of city hydrants and fire hose, a half dozen men will have swept the street clean by the end of the week, leaving a solid graveled surface as good as that of a macadamized road.

It is the purpose of the property owners, after the street has been properly washed and cleaned, to gravel the same and to put in gutters, so that the water from the rains can be properly carried off and the center of the street left high and dry.

The business men hope to secure the creation of an assessment district to take care of the street in the future. They point out the fact that they are paying into the current expense fund, two-thirds of which is spent upon the streets, a ten mill tax; that the only portion of this money spent on Front street is the small amount appropriated to clean off the loose dirt just before the 4th of July each year. They say that if the street work of the entire town be handled by assessment districts, the current expense fund levy will not need to exceed three or four mills, and that the business district, as well as all others, will get just what they pay for.

SALOONS FINALLY LOSE CONTROL

D. O'Brien, Councilman-Elect from Sixth Ward, First Socialist Nominee to Win Out.

Tuesday last witnessed the passing of the saloon from control of city affairs in Port Angeles, when Dr. Mead was elected mayor, and Frank Dustman, J. M. Gardner and David O'Brien councilmen from the first, third and sixth wards, with Geo. S. Myers re-elected councilman-at-large.

For mayor Dr. Mead received in the 1st ward 51 votes, in the 2nd 61, 3rd 30, 4th 51, 5th 23, 6th 41, total 257. Emil Durmul, Socialist, polled 89 votes: 1st ward 12, 2nd 5, 3rd 6, 4th 14, 5th 14, 6th 38.

Geo. S. Myers had 220 votes as follows: 1st 48, 2nd 58, 3rd 30, 4th 46, 5th 22, 6th 16. E. B. Fleming, Socialist candidate for councilman-at-large, had 125 votes: 1st 14, 2nd 8, 3rd 8, 4th 17, 5th 14, 6th 64.

Frank Dustman received 52 votes and J. G. Layman 12 in the first ward.

C. W Fields received 13 and J. M. Gardner (by stickers) 18 in the third ward, the Socialist, Edward Bjornson, receiving 9.

In the sixth, C D. Harding had 17 votes and David O'Brien 66.

For treasurer C. E. Nailor received 262; for attorney James Stewart received 264, and for clerk C. E. Shields 266.

Mr. O'Brien will be the first representative the Socialists have had on the council; he will also be the only city officer subject to the recall, a requirement made by the Socialists of all their candidates, as a matter of principle.

BENEFIT SUPPER FOR BAND

The Woman's Literary Club will serve supper next Saturday evening after the concert for the benefit of the Band. A good supper, 25 cents. Come everybody and help the band boys.

THE LEADER DEPARTMENT STORE

Make it Your Christmas Store

A Few Suggestions Will Save You Time.

Dolls for Little Girls are Plentiful at Our Store.

Priced at 10c up to $1.00 each
Doll Heads 10c, 15c, 25c, 50c.
Kid bodies 50c, 75c, and 85c.

Special Sale on Ribbons

We have placed a large assortment on our sales table of 30c, 35c, 40c Ribbons which all go at this sale at one price of 25c per yd,

Christmas Ornaments

In special large assortment varying in price from 1c to 10c.
Candle holders 8c per doz.
Candles 24 in a box, 8c per box.
Toys of every kind for the babies.

Ladies Kid Gloves

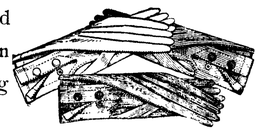

Imported Gloves priced $1.00, $1.50, and $2.00 in a Christmas Box, nothing could be nicer.

Ladies' Handkerchiefs

No better choice can you find than our assortment. The quality of linen is absolutely the best, and workmanship is perfect. Priced from 10c up to $1.35 each.

Gents' High Top Shoes

Just arrived, up to date. No better Christmas present. Priced $2.00 and $2.50.

Children's High Tops $1.40.

Ladies' Hand Bags $1.00 up to $5.00

..THE..
LEADER DEPARTMENT STORE

Olympic Leader

WEBSTER PUB. CO.

Port Angeles, - - - Wash.

Minor Happenings of the Week

Dowager Queen Alexandra of England was 66 years old December 1.

Miss Helen Taft made her debut at a White House reception December 1.

President Diaz of Mexico December 1 took oath of office for his eighth term.

The height of Chicago buildings has been limited by ordinance to 200 feet, 60 feet less than heretofore.

It is reported that the art treasures of the royal palaces at Lisbon are to be secured by a syndicate formed of New York art dealers.

Former Gov. David B. Hill, who died in Albany on October 20, left a personal estate estimated at $30,000 and real estate assessed at $32,000, according to the will just filed.

Resolutions were recently passed by the imperial senate of China abolishing the interprovincial transportation of opium after July, 1911, and the growing and smoking of opium after January, 1912.

Members of the Express Drivers and Helpers' Union, whose strike has demoralized delivery of express matter in New York for more than a month, have ratified the agreement by which the strike was ended.

Speaking on Canada's naval policy before parliament at Ottawa, Sir Wilfrid Laurier declared that the new navy was designed entirely for coast defense. He had no fear that there ever would be an invasion by the United States.

The population of the state of Pennsylvania is 7,665,111, according to statistics of the thirteenth census. This is an increase of 1,362,996, or 21.6 per cent over 6,302,115 in 1900. The increase from 1890 to 1900 was 1,044,101 or 19.9 per cent.

The Grand Trunk Pacific, owing to the competition of rival railways, has issued orders that the final location of the line between Vancouver and Fort George is to be proceeded with forthwith and continued throughout the coming winter.

The population of the state of West Virginia is 1,221,114, according to statistics of the thirteenth census. This is an increase of 262,139, or 27.4 per cent over 958,800 in 1900. The increase from 1890 to 1900 was 196,006, or 25.7 per cent.

The most notable exhibition of colonial-grown fruits and vegtables ever seen in London was opened Thursday under the auspices of the Royal Horticultural Society. Sir Edward Grey, secretary of state for foreign affairs, delivered the address formally opening the exhibition.

A decided departure from the usual practice in divorce cases, in Vancouver, B. C., was witnessed in the supreme court recently, when Mr. Justice Clement granted a decree absolute without the preliminary decree nisi. This is the first instance of the kind in the courts of that province.

BROOM CORN RAISED IN WALLA WALLA VALLEY

Spokane, Wash., Dec. 3.—W. D. Chapman, a farmer in the Walla Walla valley, southwest of Spokane, had a small tract of broom corn, raised without a drop of water from the time of planting until he harvested it, which he sold for $140 a ton. Other farmers have tried the experiment of growing broom corn and find that it gives good returns. Accordingly, they are planning on larger planting for the coming season. Several farmers will try it for the cleaning crop for summer fallow, and believe that it will make good returns. "Broom corn will do well in this section," said A. M. Butler, superintendent of the College Place broom factory, located in the Walla Walla valley. "There is no reason why it cannot be grown as well here as anywhere, and with irrigation, would be the best produced anywhere. That grown here this summer was a trifle too brittle, but with more moisture it would be as good as any."

Stork Visits Governor's Home.

Olympia, Dec. 3.—A baby girl arrived at the home of Lieut.-Gov. and Mrs. M. E. Hay. late Wednesday night. The new daughter weighs eight and a half pounds. The babe is the first one born in the executive mansion, and Lieut.-Gov. Hay is the first chief executive of Washington who has had a child after assuming the office. There are now six children in the governor's family, three boys and three girls.

Irondale Steel for 'Frisco.

Seattle, Dec. 3.—More than 200 tons of steel from the Irondale mills was dispatched by the Pacific Coast Steamship Company's freighter Tampico to San Francisco this week. The steel is to be used in structural work at San Francisco. This is the first cargo of steel shipped direct from Irondale.

Washington State News Items

The formal opening of the new Ritzville depot of the Northern Pacific railway will occur this week.

The population of Tekoa, Whitman county, is 1,694. It was 717 in 1900. This is an increase of 136 per cent.

The State Teachers' Association, to be attended by not less than 2,500 delegates, will convene in Seattle December 27 for a three days' session.

A great electric switching station is planned for Pasco. One line is to run from Pasco to North Yakima, a second to Walla Walla, a third to Priest Rapids and Hanford country, and a fourth from Pasco to Lind.

Gov. M. E. Hay has telegraphed the secretary of the navy asking that the United States protected cruiser Boston, now at Bremerton, and which is scheduled to be sold next Wednesday, be transferred to the Washington State naval militia.

The annual meeting of the Washington Horticultural Association will be held at Prosser January 17-19. E. F. Benson, of that city, has become pesident of the association through the resignation of W. T. Clark, of Wenatchee, who has been called to Colorado by the illness of his son.

The Dramatic Club of the University of Washington has purchased the rights in "An American Citizen," the vehicle in which Nat Goodwin and Maxine Elliott toured the Coast several seasons, and will present it, with a full cast of university students, in the auditorium January 13.

The cornerstone of the Scottish Rite Temple at Madison street, Broadway and Harvard avenue, Seattle, will be laid the afternoon of Wednesday, December 14, under the auspices of the grand lodge of Ancient Free and Accepted Masons of Washington, of which Judge Jeremiah Neterer, of Bellingham, is grand master.

An automobile driven by Chester Thorne of Tacoma, caused a horse driven by Mrs. Frances R. Brown, to run away. The supreme court in affirming a $3,500 judgment, says: It was not necessary to determine just which of the several things induced the horse to run away, so long as the manner of operation of the car, in some way, brought about the accident.

In Washington it costs $170.55.5 per capita a year to maintain each inmate in the various state institutions, according to figures given out by the State Board of Control. In New York the cost is $177.53 per inmate per year, and Washington makes a much better showing than New York in the number of inmates in public institutions in proportion to population.

JUVENILE COURT LAW DECLARED NOT SUFFICIENT

Spokane, Wash., Dec. 5.—"After five years in juvenile court work I have come to the conclusion that the law of the state of Washington is a failure."

Rev. Dr. William J. Hindley, retiring pastor of Pilgrim Congregational church and chaplain of the Spokane chamber of commerce, said this in discussing the statute on the subject, adding:

"The law ought to be created so the juvenile court judge should know something about the boy if not the law, as this is an educational and social problem and not a judicial one.

"Our law should be more along the line of the law of the state of Utah. We cannot expect results from a superior court judge, who has too much heavy legal work to give his time to the study of the boy problem.

"The juvenile court should work with the public schools of the city and have some connection with boy associations.

"It is costing us a lot of money, but we are getting nothing back for it. There is no connection with boy organizations, such as the Boy Scouts.

"The juvenile court work should be educational, rather than along the lines of criminology. The average normal boy is right and square and not a degenerate if he is given a chance."

EASTERN CITIES WANT SPOKANE APPLE SHOW

Spokane, Dec. 3.—Requests have been received by the Spokane chamber of commerce from the chambers of commerce of Philadelphia and Boston that arrangements be made to transfer the national apple show exhibits, now shown at the First Regiment Armory in Chicago, for exhibition in the two Eastern cities.

They have been advised that it is not feasible to transfer this year's exhibits, but that Manager Ren H. Rice is willing to go to Boston and Philadelphia to arrange plans for holding the show in both those cities next year, following the initial exhibition in Spokane.

The prize exhibits of the Third National Apple Show recently held in Spokane were transferred to Chicago in a special train of thirteen cars, and are now on exhibition there.

Big Strike Near End.

Chicago, Dec. 5.—Settlement of the Chicago Garment Workers' strike which during the eight weeks struggle has involved 50,000 workers and has cost the city nearly $3,000,000 was Saturday night believed to be near. If it is settled at this time it will be a drawn battle.

MARY BAKER EDDY, FOUNDER OF CHRISTIAN SCIENCE, PASSES ON

Boston, Dec. 4.—Mrs. Mary Baker Glover Eddy, founder and leader of Christian Science, died last night.

Announcement of the passing of the venerable leader was made at the morning service of the mother church in this city today.

"Natural causes," explained the death according to Dr. West, district medical examiner, who was summoned a few hours after Mrs. Eddy passed away. Later Dr. West added that the more immediate cause probably was pneumonia.

Death Announced.

The news of Mrs. Eddy's death was made known simultaneously by Judge Clifford P. Smith, first reader of the mother church, at the close of the morning service, and by Alfred Farlow, of the Christian Science publication committee, in a statement to the press.

According to Mr. Farlow, Mrs. Eddy passed away at a quarter before 11 o'clock last night.

Dies Quietly.

"She had been indisposed for about nine days," said Mr. Farlow's statement, "but had been up and dressed and as late as Thursday transacted some business with one of the officials of the church. She took her daily afternoon drive until two days before death. Saturday night she fell quietly asleep and those around her could at first hardly realize that she had gone. Her thought was clear until the last and she left no final messages.

Friends at Bedside.

"No physician was in attendance, but she had the assistance of students who comprised her household. With her at the time of her departure were Calvin A. Frye, Mrs. Laura E. Sargent, Mrs. Ella S. Rathvon, Rev. Irving C. Tomlinson; her corresponding secretary, William B. Rathvon, and her secretary, Adam. H. Dickey.

"No arrangements regarding the time or place of burial have been decided. It is well known to her household that she believed in simplicity on such occasions, and in compliance with this knowledge it is expected the service will be private and of a simple nature, probably consisting of prayer and reading from the Bible, with some brief selections from the Christian Science text book. Only her relatives, her household and officials of the church are expected to be present.

Certificate Issued.

"There having been no physician in attendance, Dr. George W. L. West, of Newton Center, was called early Sunday morning. Dr. West, after investigation, pronounced death due to 'natural causes' and issued the customary certificate.

"A telegram was sent to her son, George W. Glover, of Lead, S. D., apprising him of his mother's death, and requesting information as to his attendance and that of his family.

"Mrs. Eddy was born in Bow, N. H., July 16, 1821, and was therefore in her 90th year."

Few of the congregation at the morning service of the mother church today knew of Mrs. Eddy's death. The service was asusual, and the two readers, Judge Smith and Mrs. Leland T. Powers, presented the sermon of the day.

The routine service, which closes with a hymn, the reading of the "scientific statement of Being," and the benediction, was strictly followed, but just before the benediction, Judge Smith changed the usual form by saying:

Reads Her Letter.

"I shall now read part of a letter written by our revered leader, and printed on page 135 of 'Miscellaneous writings.'

"'My Beloved Students: You may be looking to see me in my accustomed place with you, but this you must no longer expect. When I retired from the field of labor, it was a departure, socially, publicly and finally, from the routine and from such material modes as society and our societies demand. Rumors are rumors—nothing more. I am still with you on the field of battle, taking forward marches, broader and higher views, and with the hope that you will follow.

Passed From Sight.

"'All our thoughts should be given to the absolute denomination of Christian Science. You can well afford to give me up, since you have in my last revised edition of "Science and Health" your teacher and guide.'

"Although these lines," said Judge Smith, "were written years ago, they are true today and will continue to be true. But it becomes my duty to announce that Mrs. Eddy passed from our sight last night at a quarter before 11 o'clock; at her home on Chestnut Hill. Only those who sat through the service with the knowledge of the momentous event of a few hours before heard the benediction."

Leave in Silence.

Then the greater part of the congregation left their seats in silence. There were no words of sorrow, although many a tear was shed. The strains of the recessional on the great organ were as joyous as ever. As the churchgoers scattered after the service, the question of future leadership was referred to with great reserve.

Those who expressed a view said there would be no change in the methods of carrying on the work; that Mrs. Eddy's teachings and instruction would be implicitly followed, and the church that she founded would continue to grow in the future as it had in the past.

LIABILITY INSURANCE PLAN IS OUTLINED

Every person, no matter how injured or how badly, will be compensated for his injuries by the state if the measure which was presented for the first time Saturday to the full membership of the Employes' Compensation Commission, appointed some time ago by Gov. M. E. Hay, is made the law of the state at the coming session of the legislature. The commission met in Seattle to discuss the proposed bill, which had been prepared by the executive committee of that body.

The principle of the proposed measure is that the industries of the state shall carry the burden of compensating injured employes outside the first stages and hospital expenses, to which both employers and employes will contribute.

The commission proposes that all the industries of the state contribute to what will amount to a liability insurance fund, and that this fund will be administered by the state. In this manner the commission hopes to be able to eliminate the large sums of money now spent by liability insurance companies in maintaining offices, paying large salaries to officials and agents. The commission, however, expects that if the measure it proposes becomes a law vastly more persons will be compensated adequately for accidents than under existing conditions.

The commission has not yet reached that part of the tentative bill which stipulates what compensation shall be paid for various injuries, nor has it yet worked out the scale of rates to be assessed against the various industries.

Do Away With Damage Suits.

Members of the commission state that the measure which it will present to Gov. Hay will be the most advanced piece of work of its kind ever attempted in any state or country, and that in many respects it will be absolutely unique. The measure will, the members declare, do away with personal damage suits and the waste of large sums of money in court costs and lawyers' fees.

FAIR PLAY FOR GUILTY ONES, INSISTS LANDIS

Chicago, Dec. 3.—Judge K. M. Landis yesterday threatened to discharge a United States prisoner found guilty by a jury in his court of defrauding the government of internal revenue in a distillery.

Simon Frindel had been found guilty of aiding in the evasion of the Illinois Fruit Distilling Company. Two others under indictment, Max Bronstein and Samuel Weiss, were to appear for trial when Judge Landis was informed that the treasury department might withdraw the charges if the men paid the amount claimed.

"For eighteen months," declared the judge, "a fraud was perpetrated against the United States government. Now what has the government decided to do toward compromising these cases?"

The federal attorney replied that they would have to learn from Washington, whereupon Judge Landis said:

"Well, I'll not sentence this man until I hear from the last person regarding this compromise. If the secretary of the treasury turns Weiss and Bronstein loose in consideration of getting some dirty money, I'll release Frindel and they'll not get a dollar from him."

MILWAUKEE LINE SOON TO ENTER PORTLAND, ORE.

Portland, Ore., Dec. 3.—Definite statement that the Chicago, Milwaukee & Puget Sound railway intends to seek an entrance into Portland as soon as its transcontinental passenger service is established between Puget Sound and the East, was made by H. R. Williams, president of the Chicago, Milwaukee & Puget Sound railway, who was in Portland Saturday in conference with A. J. Earling, president of the Chicago, Milwaukee & St. Paul, and Percy Rockefeller, son of William Rockefeller. According to Mr. Earling, the present visit was one of inspection only, and the subject of a route to Portland was not discussed.

UNIVERSITY REGENTS TO SUE TO RECOVER LAND

Seattle, Dec. 3.—The board of regents will begin an action in a few days to regain property in Pierce county sold by the land commissioner to the Hewitt Land Co. five years ago for $3,150. The property is now very valuable. Recently the N. P. paid $20,000 for a right of way through it.

The regents claim that the sale was invalid because it was not made with the consent of the board. The state land cruiser had described the land as worthless for farming purposes, and neglected to say that it was valuable tide land property.

California Population Figures.

Washington, Dec. 3.—The population of California is 2,377,549, according to the statistics made public yesterday. This is an increase of 892,496, or 60.1 per cent over 1,485,053 in 1900. The increase from 1890 to 1900 was 276,923, or 22.9 per cent.

CONGRESS AGAIN IN SESSION

SPEAKER CANNON RECEIVES REMARKABLE WELCOME IN HOUSE.

Representative Champ Clark Also Receives Ovation, Democrats Hailing Him as Next Speaker—Both Houses Adjourn as Mark of Respect for Deceased Members.

Washington, Dec. 5.—Both houses of Congress convened yesterday for the third and last session of the Sixty-first Congress. The galleries were crowded and there was a good attendance of senators and representatives.

In the Senate a number of new faces were to be seen. Senator Tillman, who has been absent from his seat for some time, was in his place. He showed the effects of his long illness and entered the chamber supporting himself by a stout cane. Senator Scott, just recovering from an illness that confined him to his bed for several days, also was in his place.

Speaker Cannon received a remarkable ovation when he took up the gavel to announce the opening of the session in the House. The applause lasted several minutes and the Democrats joined with the Republicans in acclaiming the veteran legisaltor.

Clark Hailed as Speaker.

Representative Champ Clark also was given a similar ovation when he entered immediately on the conclusion of the prayer, the Democrats hailing him as the speaker of the next House. Both houses adjourned almost immediately after the formal assembling, calls of the rolls and adoption of a resolution on the passing of members, who have died since the last session.

This session of Congress is of more than usual interest and importance because in three months it will expire by constitutional limitation and control of the House of Representatives will be surrendered to the Democratic party.

Early work on appropriation bills has cleared the way for prompt consideration of those measures on the floors of the two houses. The bills appropriating many millions of dollars for the Indian service, for the legislative, executive and judicial departments of the government generally, and for the District of Columbia, whose expenses are borne jointly by the federal and municipal governments, are well advanced and one or more of them will be reported to the House this week.

The avowed intention is to hurry along these as far as possible to avoid any hitch in providing for expenditures of the government and efforts have been made by President Taft an other administration leaders to keep the budget down to the lowest possible point.

There are vacant seats caused by deaths in both the Senate and the House chambers. Just as the last session adjourned, on June 25, Vice-President Sherman took occasion to congratulate the Senate on its immunity from death.

"Death," he said, in an impassive moment, while he held his gavel to declare the body adjourned, "has not entered this chamber during the present session. Please God that when the Senate assembles again next December, we shall all be here." Senators McEnery of Louisiana, Dolliver of Iowa, Daniel of Virginia and Clay of Georgia, all prominent figures in the Senate, since have died.

On the House side, Representatives Tirrell of Massachusetts, Gilmore of Louisiana and Foulkerod of Pennsylvania are dead. Successors of most of the late members of the two branches have been chosen and may take their seats today.

Several vacancies also will be recorded in the present House by reason of political preferment, Mr. Foss of Massachusetts retiring to become governor of Massachusetts and Mr. Tenor and Mr. Reynolds, both of Pennsylvania, retiring to become governor and lieutenant-governor, respectively, of that commonwealth.

BREMERTON NAVY YARD ONLY HOPE OF COAST

Washington, Dec. 5.—The navy yard at Bremerton, on Puget Sound, practically is the sole hope of the United States Pacific fleet in event of war. This is the only construction that can be placed upon statements made in the annual report of Secretary George von L. Meyer.

The secretary of the navy points out that Mare Island, at San Francisco, is inaccessible for vessels of larger type; that the muddy waters of San Pablo Bay work destruction to condensers of the men-o'-war and that it is painfully evident that a new station in that section is necessary.

Secretary Meyer practically declares that had the government not expended the sum of $14,000,000 on the Mare Island yard, he would recommend its abandonment. However, in order to prevent a total loss, he recommends that it be used for such smaller draft vesses as are enabled to reach it at this time, while depending on the Bremerton yard as the right arm of the Pacific fleet. He submits figures showing that the average yearly cost of maintenance at Bremerton has been $469,012 and for the crippled Mare Island yard $1,051,424.

Great Future for Bremerton.

The report maps out an important future for Bremerton. The only complaint against it is its lack of railroad communication and its distance from any large supply of labor. However, these are small items and in no wise imperil the future greatness of the Sound station. Secretary Meyer practically declares that following the opening of the Panama Canal, the nation's war fleet is likely at any time to be based in the Pacific Ocean. This diplomatic reference to the possibility of trouble with our ambitious Oriental neighbor is followed with a strong arraignment of the Mare Island yard at San Francisco.

This yard is severely criticised for its inaccessibility, both on account of its great distance from San Francisco and the shallowness of the channel. The muddy water of San Pablo Bay also is said to work havoc with condensers of warships.

No battleship injured in action could be taken to Mare Island even for temporary repairs, nor could the yard be reached by a number of the heavy battleships or heavy cruisers, even when uninjured.

Total Uselessness Indicated.

As $14,000,000 already has been spent on this yard, the secretary thinks that in order to avoid a total loss, it would be wise to utilize it for such vessels as can reach it and also for such manufacturing and repair work for larger vessels as can readily be sent to the navy yard and returned to the vessels lying in San Francisco Bay.

Looking to the future, he says that it will be necessary to establish a docking and repair station for battleships on San Francisco Bay in some locality yet to be selected and meanwhile the fleet must depend upon Puget Sound, athough there should be more than one yard available if the battleship fleet is to be based in the Pacific Ocean.

Pearl Harbor will be made the principal insular defense base in the Pacific Ocean; Olongapo, in the Philippines, is to be a small repair station and the station at Cavite is to be disposed of, its tools being transported to Olongapo.

Favors Abandoning Yards.

The importance of the communication expressed regarding Bremerton can best be appreciated, in view of the secretary's drastic action in recommending abolition of eight other yards at other ports.

He favors giving up and disposing of the naval stations at New Orleans, Pensacola, San Juan, Port Royal, New London, Sacketts Harbor, Culebra and Cavite. He finds that the average yearly cost of maintaining these stations for the past five years has been $1,672,675, while very little useful work has been performed therein.

In making these recommendations, the secretary says he is following directly along progressive plans that have been adopted in commercial and manufacturing consolidations in this country, that is of dismantling unnecessary and antiquated plants and discontinuing their existence, where it has been demonstrated that it is unprofitable to continue them at a cost not commensurate with their product.

He points out that the United States has twice as many navy yards as Great Britain, which has a navy at least double the size of ours. Touching the New Orleans yard, it is said that its position, 100 miles up the Mississippi River, is such that in time of war no large vessels should be sent there on account of the danger of the passes being blocked. The Pensacola navy yard is condemned as impossible of fortification and as strategically unnecessary.

MINORITY WON'T REPORT ANY MORE ON BALLINGER

Washington, Dec. 5.—Further reports of conclusions and recommendations in connection with the Ballinger-Pinchot investigation will not be made by the minority members of the committee, their report made several months ago being final. Representative Ollie M. James, of Kentucky, so announced today. The minority members, however, probably will sit with the full committee at its meeting Wednesday, and at one more of its later sessions to take up such perfunctory matters as the auditing of the expense account.

SUGGEST IMPROVEMENTS FOR PURE FOOD LAWS

New Orleans, La., Dec. 3.—Choosing Duluth as the next place of meeting, and adopting resolutions suggesting improvements in the national pure food law, the Association of State and National Food and Dairy Departments closed its annual convention here.

The association expressed the belief that the enforcement of the pure food laws of the various states was seriously hampered by the absence of standards of foods.

Congress was urged to provide for the appointment of a food standard committee.

Arizona Adopts Recall.

Phoenix, Ariz., Dec. 3.—The legislative principle of the recall was written into Arizona's constitution as the measure was originally drawn, applicable to all elective offices of the new state. The long expected assault was made on the proposition, but the opposition apparently had weakened greatly during the last month and was able to muster only 11 votes against 35 cast on final passage in favor of it

If you can do better at another bank

it is your business to go there, but no bank will treat you any better than we will, therefore bank at

Citizens National Bank

Port Angeles, Wash.

Mrs. M. E. Troy

Instructions in China Decorations and Water Colors and Oil.
Conventional and Naturalistic work a specialty

Orders Executed

Front St. near Johnson & Bork

Harness & Saddlery SHOP

A complete line of

Light and Heavy Harness, Saddles, All the different kinds Collars Harness Repairs and Various Trimmings

Repairing of all kinds neatly done and given Prmpt Attention

Chas. Brandt, Prop.

By the CITY SCALES

Thos. T. Aldwell

Established 1890.
Rooms 10 & 10a Aldwell Blk.

See him for

Real Estate
Surety Bonds
Fire Insurance
Time Investments
All Information Cheerfully Given

Special care given property of non-residents

Thos. T. Aldwell

Established 1890.

Call For It at Fruit Stands

Proceedings Board of Commissioners

Friday the 2nd day of December 1910.

The Board met pursuant to adjournment all members being present.

The minutes of the November meeting were read and approved.

The Board examined the claims for expenses of the General Election Nov. 8th, 1910 including salaries of election officers, rent, postage, etc. and ordered warrants drawn upon the Current Expense fund to the amount of $542.80 for same.

The Beard allowed the following claims and ordered warrants drawn on the Current Expense fund for same.

O Mulholland inspector primary election Ozette Precinct$	3 00
Henry Borseth, judge primary election Ozette precinct	3 00
F W Nourse, judge primary election Ozette precinct	2 00
Mrs Henry Belden, primary election Ozette precinct....	2 00
George Lippert judge Primary election Eden precinct.....	3 00
Benjamin Danielson, collecting election supplies.....	3 30
Poineer Binding and Printing Co., supplies	247 90
Straits Steamship Co., freight	4 00
Postal Telegraph Co., telegrams and expenses.....	3 38
J A Pringle, Transportation Atty, Sheriff and Coroner....	30 00
Morse Dock Co., freight....	45
Antone D Fernandes carrying election supplies.....	50
J R Gallagher livery for engineer	12 00
H M Fisher, trustee judgment	112 00
Wm B Gould, Dept Sheriff....	8 00
Ira W Hall, labor on A Y P....	6 00
J R Gallagher, freight.....	95
Poineer Binding and Printing Co. supplies.....	76 95
Wm B Ritchie Atty's expenses	13 05
P B Chambers livery for engineer	12 50
Ray L. Haynes care of Co poor from Nov 2 to Nov 29 1910,..	72 00
Ray L Haynes repairs Westphal Co home.....	12 00
George E Mitchell, supplies for Engineer	22 60
City of Port Angeles, light ...	4 15
P B Chambers, livery and frt	18 30
E A Fitzhenry, Engineer's expenses	26 30
Annette Trumbull Supt expense	15 00
K O White Dept clerk sal....	13 75
E A Fitzhenry Engineer.....	105 00
Frank Sullivan Dept Engineer	94 00
Carl Laurens Assisting Engineer	2 50
F Lehman, Draftsman.....	7 00
S. Land Inspector.....	96 00

The Board adjourned to meet at 1:00 p.m.

The Board met pursuant to adjournment, all members being present.

The Board transferred the saloon license issued to Klaehn and Blank for running a saloon, situated on lot 6, block 27, townsite of Dungeness, to John Wilcox.

The Board approved the Bond of John Wilcox for runnng a saloon at Dungeness, Wash.

Board approved bond of J. F. Rudi- for running a saloon at Clallam Bay, and instructed the Auditor to issue him a license.

The Board approved the Bond of Wm. Brown given to secure the county for issuing a duplicate warrant in lieu of Current Expense fund warrant No. 956 issued Oct. 13th, 1910 for $6. said original warrant having been lost.

The matter of hearing of Road No. 93 Harry Coventon et als petitioners, came on and there having been no claims for damages or objections to said Road made or filed the Board granted, said Road.

The Board fixed the amount of the various County Officers Bond for the ensuing two years as follows:

County Treasurer's bond....$50000	00
County Auditor's bond..... 3000	00
County Clerk's bond..... 1500	00
County Sheriff's bond..... 2000	00
County Engineer's bond.... 2500	00
County Assessor's bond.... 4000	00
Supt of School's bond 1000	00
County Attorney's bond.... 5000	00
County Commissioners bond 7500	00
County Corner's bond 1000	00
Connty Health Officer's bond 1000	00
Game Warden's bond..... 500	00

The Board agreed that the county should pay the premium of all the County Officers bond.

The Board granted the petition of Robert Hagerty at al for a county road commencing at the North East corner of the se¼ sw¼ of sec 20-30-3, running thence south and ending at the ne corner of the ne¼ nw¼ of sec 29-20-3.

The Board extended the time of the completion of U. G Critchfield's contract on Morse Creek Hill road, for 90 days.

It appearing that James Kay was the head of a family and entitled to an exemption on his personal taxes for the year 1910 the Board instructed the Treasurer to correct the rolls and allow said exemption.

The County Treasurer reported to the Board that there was $113.06 personal tax outstanding on the 1903 tax Rolls, and that he was unable to collect the same, Therefore,

The Board instructed him to cancel said tax on the tax rolls.

The Board examined and allowed the following claims and ordered warrants drawn on the funds of Road and Bridge Dist. No 1. for same:

John Kennard, labor.....	4 00
Thomas Galleich.....	8 00
Wm Wooding.....	16 00
G W Critchfield.....	11 00
Fred Neuenschwander.....	7 50
F E Forrest	2 50
Chas MacDougal	10 00
W B Barham.....	25 00
Robert Hagerty.....	2 00
John W Smith.....	135 50
Cliff Thompson	21 00
Fuca Shingle Co.....	21 25
J R Kennard.....	2 50
George F Brackett.....	4 25
Sequim Trading Co., mdse....	90 30
Ole Berg, hay.....	5 00
C L Noble supplies.....	13 15

The Board examined and allowed the following claims and ordered warrants drawn for same, on the funds of Road and Bridge Dist. No 2:

Chas Forsberg and team labor	75 60
Clarence Forsberg labor.....	25 00
F G Hanson.....	11 25
Geo Bohall.....	26 25
E D Gutnrie.....	43 20
J E Luke.....	31 00
Clyde Kilmer	26 25
Ber. Chambers team and labor	29 70
O U Besseti labor.....	6 75
C H Singhose.....	16 25
Seth I Davis.....	9 50
Dan Kelly.....	1 25
Jay Gould and team labor....	57 50
Henry Maguire. labor.....	3 75
E E Beaumont.....	2 50
Morse Dock Co. frieght.....	1 30
Orin Babcock labor.....	25 00
J A Johnson.....	4 00
August Swanson blacksmithing	11 50

The Board granted the Port Crescent Timber Transportation Co. permission to cross the county road between sections 4 and 9, Twp. 30, R. 7, with a logging road, said crossing to be passed upon and accepted by the County Engineer.

The Board adjourned to meet at 9.00 a. m., Saturday, the 3rd day Dec., 1910.

Saturday, the 3rd day of December, 1910, at 9:00 a. m.

The Board met pursuant to adjournment, all members being present.

The Board allowed the claims of F. Snow, $10.00, and H. C. Miller, $7.00, for protecting game, and ordered warrants drawn for same on the Game Protection Fund.

The Board allowed the claim of Morey and Wright, $6.00, for blacksmithing, and ordered a warrant drawn for same on the General Road Fund.

The Board approved the action of the Supt. of Schools in creating School Dist. No. 58, comprising the following described property: All of fractional township 33, N. R. 14 West, and all of sections 1 to 24 inclusive of township 32, N. R. 14 west, and all of the Makah Indian Reservation.

The Board examined and allowed the following claims and ordered warrants drawn for same on the Bridge Fund:

Ed Bennett, labor.....$53	75
Lewis Spath, " 65	00
J E Heath, " 57	50
Harry Heath, " 78	00
Mapes & Dick, donkey engine 110	00
Chris Miller, labor..... 94	50
Omar Heath, " 74	75
Henry Cassalery, " 45	00
Wesley Cays, " 5	00
Charles McDougle and team 5	00
Ed Ford, labor..... 43	86
Frank Miller, " 21	00
Ed Cassalery, " 24	00
George Hannum and team.... 2	50
N S Stone, wood 90	00
Amore Myers, donkey 185	50
W D Morrisey labor..... 70	00
Earl Prim, " 76	50
Walter Myers, " 63	75
Charles Payne, " 61	25
Roy Long, " 61	25
H Gunderson, " 9	00
Thomas Miller, " 84	00
Joseph Pearson, " 12	00
Chas Forsberg and team labor 13	50
David Duncan and team " 17	50
Harry May and team " 15	00
E D Guthrie, labor..... 10	80
Clarence Forsberg, ... 8	75
Wallis White, " 15	00
Chas Duncan, " 12	50
Wm Duncan, " 2	50
James Clark, " 24	37
Gus Thorsen, " 24	37
J R Smith, " 24	37
Lemon Parker, " 19	50
Jake Hahn, " 21	12
J B Iverson, " 44	50
J S Anderson, " 4	40
Robt L Anderson, " 9	60
M Thomsen, " 14	40
Henry Marshall, " 6	50
A Danielson, " 22	95
A M Klaboe, " 25	65
Carl Hansen, " 20	25
James H. Stickles " 38	50
Anton Ruder, " 33	00
Ernest Gott, " 33	00
Charley Smith, " 25	50
George Smith, " 28	50
Gilbert Holden, " 28	50
Gollick Cheeka, " 10	50
Simon Phillip, " 16	50
Wm Everett, cable 5	00
August Swanson, blacksmithing 40	95
Orin Babcock, labor, etc.... 21	25
Filion Mill & Lumber Co, lumber 134	00
F T Crowe & Co, carbolineum 68	25
Henry Gunderson, powder etc 62	50
Bugge Mercantile Co, supplies 170	60
Kilby & Ecker, piler, etc... 244	46

The Board examined and allowed the following claims and ordered warrants drawn for same on the funds of Road and Bridge District No. 3:

A Fernandez, labor.....$8	45
Otto Pontine, " 17	55
Wm Stange, " 7	50
Henry A Poole, " 11	00
John E Green, " 40	70
Harry Coventon, " 800	00
A Fairservice, mdse 81	80
August Swanson, blacksmithing 17	95

The following claims were allowed and warrants drawn for same on the funds of Road and Bridge District No. 4:

Henry Marshall, labor $24	50
John Leyendecker, " 53	10
Earl Wilson, " 34	20
Herman Morgenthaler, labor . 6	00
Howard Wilson, labor..... 21	00
Eli Collings, " 7	50
Harry Shauk, " 14	40
A Hartwig, " 5	40
A A Fletcher, " 1	35
Theodore Klahn, " 3	00
Charley Hagadorn, " 3	00
J B Iverson, lumber..... 103	35
F M Ackerly, supplies 17	40
Glendale Creamery Co, butter 10	20

The following order was passed by the Board, Commissioners Lauridsen and Bugge voting Ave and Comissioner Erickson voting Nay. It appearing to the satisfaction of the Board of County Commissioners of Clallam county that on account of the weather conditions, it will be impossible for Harry Coventon, the party who has the contract to build road known as the 3rd section of Burnt Mountain Road within the time limited by his said contract, And it further appearing that said road could not be built at this time even if a reasonale extension of time within which to complete same was granted by reason of said weather conditions, And it further appearing to the Board that it is to the best interests of all concerned that the said contract between the County of Clallam and said contractor be terminated, and the said County assume the duty of completing said road as soon as weather conditions will permit.

It is therefore by the Board ordered that the County Engineer be and he is hereby instructed to proceed to examine said road, and to accept the same in accordance with this order, and that he allow the said Harry Coventon as such contractor such payments as he is entitled to for the work already done, and for whatever extra work the said contractor has been compelled to do by reason of changes made, or for any other reason which would entitle said contractor such extra compensation. And the county auditor is hereby instructed to issue warrants for such amounts as are properly certified to by the County Engineer in favor of said Harry Coventon.

The Board instructed the County Auditor to draw warrants for the balance due P. J. Woods on his contract for the construction of the Bridge across the Dungeness River on the Burlingame Road, upon the filing with the Auditor a certificate made by the County Engineer certifying, that said bridge had been completed, and that he had accepted same.

The Board allowed the following commissioner's claims

K. O. Erickson, comrs. salary and mileage.....$ 25	40
H. J. Bugge, comrs. salary and mileage 11	00
G. M. Lauridsen, comrs. salary and mileage 6	00

The Board adjourned to meet Monday, the 2nd day of January, 1911, at 9:00 a .m.

Vermont proposes to raise the tax of five cents imposed on Christmas trees shipped out of the state to 25 cts. The supply must be running short. Washington can furnish the supply for the next hundred years.

Everybody wants a good knife. You can get a dandy of C. S. Dale.

LODGE NOTICES

B.P.O.E.—Naval lodge No. 353, meets every Thursday evening at 8 o'clock at Elks Hall, opposite Office Hotel. Visitors cordially invited.

J. I. Kirchberg, Exalted Ruler.
T. F. Trumbull, Secretary.

I.O.O.F—Clallam Lodge, No. 72, meets every Monday evening at I.O.O.F. hall

E. R. Wait, N. G.

M. H. Wait, V. G.; Frank Wait, R. S.; H. R. Pardo, F.S. · J. J. MacKechnie, Treasurer.

Modern Woodmen — Port Angeles Camp No. 6043 meets second and Fourth Friday nights in I. O. O. F. hall. Visiting neighbors always welcome.

W. G. Martin, Consul.
C. E. Shields. Clerk.

W. O. W.—Port Angeles Camp, No. 697, meets second and fourth Saturdays of each month in I.O.O.F. Hall.

J. D. McRoberts, Consul Com.
R. A. Martin, Clerk

Treasurer's Notice.

The Treasurer of Clallam County, Washington, will pay upon presentation at his office in Port Angeles, Clallam County, Washington, the following warrants and all of prior issue on said funds.

County General Fund.

Warrant No. 1716 issued April 16th, 1894.

Bridge Fund.

Warrant No. 135 issued May 16th, 1910.

General Road Fund.

Warrant No. 391 issued January 22nd, 1909.

River Improvement Fund.

Warrant No. 109 issued October 14th, 1910.

Road and Bridge District Fund.

District No. 1, Warrant No. 2962, issued April 16th, 1909.

District No. 2, Warrant No. 3262, issued June 15th, 1909.

District No. 3, Warrant No. 3219, issued June 14th, 1909.

General School Fund.

District No. 2, Warrant No. 8, issued November 4th, 1909.

District No. 5, Warrant No. 12, issued June 27th, 1910.

District No 7, Warrant No. 344, issued August 9th, 1910.

District No. 31, Warrant No. 1, issued October 13th, 1909.

District No. 36, Warrant No. 1, issued October 4th, 1909.

Special School Fund.

District No. 36, Warrant No. 129, issued August 4th, 1909.

District No. 53, Warrant No. 32, issued September 11th, 1909.

No interest will be allowed after December 9th, 1910.

A. R. PRINGLE,
Treas. of Clallam Co., Wash.

Notice of Final Settlement of Account.

No. 416.

In the Superior Court of the State of Washington, for Clallam County.
In the matter of the Estate of Mary E. Meyers, deceased.

Notice is hereby given that Mary J. Hooker, administratrix of the estate of Mary E. Meyers, deceased, has rendered and presented for settlement to, and filed in the Superior Court of the State of Washington for Clallam county, her final account and report of said estate and that Saturday the 17th day of December, 1910. at 10 A. M., at the court room of our Superior Court, at the City of Port Angeles, in said Clallam county. has been appointed by our said Superior Court, for the settlement of the final account of said estate, at which time and place all persons interested in said estate may appear and file exceptions to the said final account, and contest the same.

Witness the Honorable Lester Still, Judge of said Superior Court and the seal of said court this 30th day of November, 1910.

[SEAL.] HORACE WHITE,
County Clerk and Clerk of the Superior Court

Order to Show Cause.

No. 425.

In the Superior Court of the State of Washington, for Clallam County
In the matter of the estate of Joseph H. Ristine, deceased.

It appearing to the satisfaction of this court by the petition this day presented and filed by Clara B. Harrison, the executrix of the estate of Joseph H. Ristine, deceased, that it is necessary to sell the whole or some portion of the real estate of said deceased in order to pay his debts and the expenses and charges of administration.

It is ordered that all persons interested in said estate appear before this court on Saturday, the 31st day of December, at the hour of 10 o'clock A. M. of that day, in the court room of said court, at the court house in the city of Port Angeles, County of Clallam, State of Washington, to show cause why an order should not be granted said executrix to sell so much of said real estate as shall be necessary to pay such charges and debts; and it is further ordered that a copy of this order be published four successive weeks next preceding said day in the "Olympic-Leader", a newspaper printed and published in said county.

Dated November 26, 1910.

[SEAL.]

GEO. VENABLE SMITH,
Court Commissioner for Clallam County, Washington.

Notice of Sheriff's Sale of Real Estate.

Cause 2493.

In the Superior Court of the State of Washington for Clallam County.
James A. Chapman, plaintiff vs. Fred H. Deppe and Florence E. Deppe, defendants

Under and by virtue of Order of Sale issued out of and under the seal of the Superior Court of the State of Washington, holding terms at Port Angeles, in and for said county, on the 10th day of November, A. D. 1910, upon a judgment rendered in said Court on the 15th day October, A. D. 1910, in favor of James A. Chapman, and against Fred H. Deppe and Florence E. Deppe for the sum of Four Hundred Thirteen and 5-100 ($413.-05) Dollars, together with attorney's fees, interest, costs and increased costs, and to me directed and delivered, commanding me to sell the following described property to satisfy said judgment, to-wit:

That certain tract of land in Clallam County, Washington, bounded and described as follows: Commencing at the northwest corner of Suburban Lot No. 31 of the Townsite of Port Angeles, thence easterly along the north line of said lot 31 a distance of 100 feet; thence at right angles southerly 140 feet; thence at right angles westerly 100 feet to the west line of said lot 31; thence northerly along said west line 140 feet to the place of beginning, being a tract 100 by 140 feet in the northwest corner of said lot 31.

Now Therefore, Notice is hereby given, That on Saturday, the 17th day of December, A. D. 1910, at ten o'clock in the forenoon of said day, I will sell the above described property, or so much thereof as may be necessary to satisfy said judgment, together with attorney's fees, interest, costs and increased costs, in all amounting to the sum of Four Hundred Twenty-nine 69 100 Dollars.

Said sale will take place at the front door of the Court House at Port Angeles, in said County and State, and will be at public auction, for cash in hand to the highest and best bidder.

Dated at Port Angeles, Wash., the 10th day of November, A. D. 1910.

A. J. COSSER, Sheriff.

Notice of Sale of Real Estate.

In the Superior Court of the State of Washington for Clallam County.
In the matter of the Estate of John P. Hawks, Deceased.

Under authority of an order of sale granted by the Superior Court of the county of Clallam, State of Washington, dated November the 15th, 1910, I will sell at private sale the following described real estate: Lots numbered twelve, thirteen and twenty-five in block numbered fifty-eight in Puget sound colony subdivision of lot twenty-three in Port Angeles, Washington; Lots numbered fifteen, sixteen, seventeen and eighteen in block numbered three hundred and eighty-seven of the Townsite of Port Angeles, Washington; Lots numbered sixteen and seventeen in block numbered five in Puget Sound Co-operative colony second addition to Port Angeles, Washington. The west half of the west half of the northeast qr. of the northeast qr. of sec. numbered thirteen, township No. thirty north of range six W., W.M., containing about ten acres. An undivided one-half in and to Lots numbered eight, nine and ten in block number four of Puget Sound Co-operative colony second addition to Port Angeles, Washington. An undivided one-half interest in and to Lots numbered one, two, three and four in River Park addition to Seattle.

The sale will be made on or after December the 17th, 1910, and bids will be received at my office in the Filion Mill & Lumber Company, Port Angeles, Washington.

Terms of sale cash, ten per cent of the bid payable at the time of sale, and balance upon confirmation of sale by this Court.

J. E. BEAM,
Administrator of the estate of John P. Hawkes, deceased.

Dated this the 18th day of November, 1910.

Notice of Sheriff's Sale of Real Estate.

In the Superior Court of the State of Washington for Clallam County.
Marion J. Bell, plaintiff,
vs.
Ole Engvolsen, and Lena Engvölsen, his wife, et al., defendants.

Under and by virtue of an alias Order of Sale issued out of and under the seal of the Superior Court of the State of Washington, holding terms at Port Angeles, in and for said county, upon a judgment rendered in said court on the 15th day of April, A. D. 1910, in favor of Marion J. Bell, plaintiff, and against Ole Engvolsen, and Lena Engvolsen, his wife, et. al., for the sum of Three Thousand, Eight Hundred and Eighty-three Dollars together with attorney's fees, interest, costs and increased costs, which judgment was thereafter modified by striking therefrom the item of $150.00 attorney's fees and striking the cost bill therein, and to me directed and delivered, commanding me to sell the following described property to satisfy said judgment to-wit:

Lots 1, 2, 5, 6, 7, 8 and 9, in Block 289 and Lots 10 to 18, inclusive, in Block 270, all in the townsite of Port Angeles, in Clallam County, State of Washington.

Now Therefore, Notice is hereby given, That on Saturday the 10th day of December, A. D., 1910, at ten o'clock in the forenoon of said day, I will sell the above described property, or so much thereof as may be necessary to satisfy said judgment as modified, together with interest, and increased costs, in all amounting to the sum of Three Thousand Nine Hundred and Ninety-three and 50-100 Dollars.

Said sale will take place at the front door of the court house at Port Angeles in said County and State, and will be at public auction, for cash in hand to the highest and best bidder.

Dated at Port Angeles, Wash., this 10th day of November, A. D., 1910.

A. J. COSSER, Sheriff.

Christmas Presents?

Yes, Jensen the shoe man, can help you out with

Fancy House Slippers

Fall kinds—Men's, Ladies', Misses and just the dearest little ones for the Baby.

Remember Father with a

Nice Pair of Gloves

From Jensen; he keeps the best in town. Fine dress gloves in late styles.

Just received a new supply of SOLES FOR FANCY SLIPPERS.

REPAIR WORK A SPECIALTY

J. P. JENSEN Shoe Store "Quality"

— THE

OLYMPIC = LEADER

Entered as Second-class Matter in the Post Office at Port Angeles, Washington.

LARGEST CIRCULATION IN CLALLAM COUNTY.

Official County Paper

Subscription Price $1 per year.

Published Every Friday at Port Angeles by The Webster Publishing Co.

FRIDAY, DECEMBER 9, 1910

An advanced announcement of the census of Washington shows that the population has doubled, and the population of every city in the state has doubled. That is very gratifying. What will the next ten years show? Who can even imagine the possibilities of the future!

The Victoria Daily Times, speaking of the earthquake which shook up this section Thursday morning of fast week, says: The 'quake came from the west and passed off easterly. The seismograph at the meteorological office shows a record of the shock, which felt worse than it was, owing to the hour.

President Taft honored Senator Jones by formally tendering to him the federal judgeship left vacant by the death of Judge Edward Whetson, on the United States district court of Eastern Washington. The job is for life and the salary $7000 a year. Senator Jones promptly declined the offer, preferring to remain Washington's junior in the higher branch of the national legislature.

Washington's delegation, so the dispatches tell us, was on hand at at the opening session of Congress Monday, save Miles Poindexter, who had not returned from a trip to Panama. It was also stated that Mrs. Poindexter, wife of the prospective senator from Washington, had a narrow escape from being shot in a riot at Port Limon, Costa Rica. The shots which came so close to Mrs. P.'s party, were fired by a company of barefooted soldiers.

At the recent primary election in the thirty-sixth senatorial district of the state, comprising the sixth and eighth wards of Seattle, John W. Whalley and Chas. F. McAvoy were candidates for the nomination upon the Republican ticket. The returns showed that Mr. McAvoy had been nominated by sixty-two majority. There were circumstances leading Mr. Whalley and his friends to believe that he had been counted out in several of the precincts of the sixth ward, which ward has long been notorious for its rotten political transactions. A contest suit was filed, and after surmounting innumerable technicalities raised by the attorneys for Mr. McAvoy to block the progress of the investigation, Judge Gillman of the superior court of King county, ordered the case to proceed to trial. An application to the supreme court for a writ of prohibition to prevent Judge Gillman from proceeding with the trial was made, but the supreme court refused the writ, and the trial proceeded. The result was that upon a recount of the ballots, Mr. McAvoy's majority of sixty-two was changed to a majority for Mr. Whalley of thirty-five, and he was declared by the court to be the regular Republican nominee.

Mr. McAvoy was the open and avowed candidate of the saloon interests of the sixth ward of Seattle, and Mr. Whalley represented the law and order league of the local optionists.

Apropos to the prevailing high price of eggs, the New York Times calls attention to a fact that there is a market in Greater New York for about a thousand cases of rotten eggs daily. That an enormous business in purchase and sale of putrid and decomposing eggs, known in the jargon of the trade as "rots and spots," exists in that city. These eggs are disposed of to the bakers and cake manufacturers, who use them in the manufacture of sponge cake, pound cake, lady fingers, and other cake stuffs that are yellow-hued and made principally of eggs.

This possibly accounts for the aversion some particular people have to the lady-fingers and sponge cake of commerce.

Colonel Sam Hughs, whoever he may be, wants the children of American parents, residing in Canada, to sing Rule Britannia, whether they want to or not.

CHRISTMAS PRESENTS?

We have the very thing you want.

Take a look in our display window at the handsome rockers, don't they look sensible and comfortable also? We certainly have some beauties, also new couches and divans and many other things to make the home attractive.

Ask to see our fine line of silver-ware, carving sets, chafing dishes, etc. all of which make the best kind of Christmas presents.

R. D. WILLSON
HARDWARE CO.

THE STATE AID ROAD LAW

Good Roads Association Urges Its Repeal and Recommends Substitute.

As the Inland Herald, Spokane, sees it: The State Aid Road law has been rejected by a vote of delegates to the Good Roads Association. It now remains only for the legislature to repeal the law that has proven obnoxious and unsatisfactory. Those who have opposed this law have been subject to the criticism that they were against good roads. This is not true. They are simply against the present measure, which has been put into the hands of theorists.

The State Aid Road law is a misnomer. It is not, and never was, really a state aid law. The only place the state came in at all was in spending the money. The state didn't aid in this; it spent the money unaided—and there was the big objection. The county was taxed ½-mill, which was collected by the state and kept in the treasury of the state. If the county raised an additional ½-mill tax then the state stepped in and spent the entire fund. That was, and is, the sum and substance of the State Aid Road law—except that the counties got no roads. This has been proven true in Stevens, Adams, Walla Walla, Clallam and King counties. In Whitman county there was a near-riot when the state engineers began tearing up the best road in the county.

The action of the Walla Walla convention is a protest against the office of the state highway commissioner primarily. Secondly it is a protest against a scheme too ambitious for Washington at the present time. In Adams county, for example, the 21 miles of roads proposed under this plan would cost $100,000.

The farmers have registered a protest on the present plan. The president of the Walla Walla County Farmers' Union says if the state would vote for township organization and let farmers themselves build the roads there would be some results. Indeed it looks like a good plan. It has worked elsewhere. If the farmers will work the roads that run past their farms, then the question will be much nearer solution. Under the proposed law the county engineer would be the director of road building. Then farmers would do the work. The State Aid Road law having failed, it might be well to give the farmers a chance.

ELKS MEMORIAL EXERCISES

Worthy of the Day, Creditable to the Order, and an Honor to Naval Lodge.

Exceptionally beautiful and impressive were the Elks' Memorial Exercises held in the opera house Sunday afternoon, under direction of Exalted Ruler J. I. Kirschberg.

The address by Hon. C. E. Claypool, a beautiful lesson on brotherly love, was effectively delivered and thoroughly appreciated by all present, everyone in the large audience, which filled the house to the doors so that many were compelled to stand, listening with wrapt attention to the end.

The decorations, principal features of which were the five mounted Elks' heads, the purple-draped casket and headstone surrounded with its row of lights, one for each of the departed members, and the purple and white draperies used together with the national flag, surpassed all former efforts in this line.

As to the general excellence of the program, Mr. Claypool's appreciation, given herewith, expresses the sentiment of all present:

Olympia, December 7, 1910.

Mr. Julius I. Kirschberg,
Exalted Ruler Naval Lodge,
Port Angeles.

Dear Sir and Brother:

It was a great pleasure to me to be with Naval Lodge on Memorial Day. While its memories are solemn, its associations are nevertheless pleasant and profitable.

The program arranged was second to none within my experience, and the matter of its carrying out was worthy of the day, creditable to the order, and an honor to Naval Lodge.

Kindly convey to the brothers my fraternal greetings and the hope that no new names may be placed on the roll this year.

Please accept personally my thanks for your attention and courtesy. Mrs. Claypool and I hope to visit Port Angeles again many times, and not to wear out our welcome.

Fraternally and Sincerely Yours,
Chas. Ethelbert Claypool.

BAND CONCERT AND BALL

The Port Angeles Marine Band, S. E Wright, director, will give a concert and dance at the opera house, Saturday evening, at 8:30, December 10th.

PROGRAM.

March, Pettibones Compliments, Bellstedt.

Overture, Poet and Peasant, Suppe.

Duet, Two Thoughts (for clarinets), Strong—Messrs. Miles and Farmer.

Selection, Lucia Di Lammermoor, Donezeth. Introducing Mad Scene and famous Sextette.

Vocal Solo, Selected—Miss Ada Thomas.

Waltz, Italian Nights, Tobani.

Medley, The Jolly Minstrel, Barnhouse.

Fantasia, Auld Lang Syne (Solos for all instruments), Dalbey.

THE CITY NEWS

Go to Bakers when in need of a good heater, either for wood or coal.

Ground barley at $1.25 for an 80 lb. sack at the Port Angeles Grocery.

Buy the latest. Aren't those burnished brass novelties at P. J.'s just beauties?

Remember the sale of fancy and useful Christmas articles Friday, December 16th.

The largest assortment of feeds in town can always be had at the Port Angeles Grocery.

O, joy! those souvenir tooth pick holders at P. J.'s are just the things to send an eastern friend.

Fancy embossed Christmas and New Year's letters. Something New. Ask to see them at Nailor's.

Fancy vests and the latest things in gentlemen's belts and umbrellas just received for the Holiday trade at Lutz & Co.

A few pieces of late sheet music or some new records for the talking machine would make a nice gift. See Nailor's.

The art brass outfits make the best kind of a Christmas gift and then next year you can make your own. At Mathewson's.

How about that Fruit for Christmas? Fancy Citron, Lemon and Orange Peel, Currants and Seeded Raisins. at the Gate City Grocery.

Something for the baby? P. J. can supply just the thing. See his line of baby spoons, food sets, cups, knife, fork and spoon sets, rings and bracelets.

Have you seen those new belts in the beautiful Persian patterns at Mrs. Goldwater's, also the elegant line of shopping bags? How about these for Christmas gifts?

A. S. Austin and Mrs. Ruth Wilcox, both of Seattle, were married by Rev. C. E. Fulmer at the studio, Wednesday, December 7th. They are visiting at the home of Mrs. J. B. Sanford.

When you want something stylish and smart, just call at the Times Clothing Mart. He carries a stock of every thing nice, and aims to please you on price.

Mr. and Mrs. Burdick, returned from Portland last Thursday, accompanied by their eldest son, G L. from North Dakota. Both Mr. and Mrs. Burdick were very unfortunate during their absence, the former having been confined to his bed for several weeks with pneumonia and the latter having broken her foot. They were glad to get back "home" again to Port Angeles and intend to end their days here.

Every lady or girl likes something new and pretty for her neck and it is an easy gift to send by mail. Call in and look over the fine display of these goods at Mrs. Goldwater's; the latest things in Irish Point and Persian patterns.

The Gettysburg fall term of school closed Friday, Dec. 2nd. An interesting program was enjoyed by all present. The pupils perfect in attendence for November were: Clara Whitmer, Mabel Whitmer, Katy Simmons, Gordon Keer, Edward Keer, Margaret Keer and Russell MacKechnie. Clara Whitmer earned a large Certificate of Award, being perfect in attendance for the entire term of four months.

BASE BALL CLUB WILL GIVE ANNUAL MASK BALL.

As in years past, the Base Ball boys will give a grand mask ball on New Year's Eve, Saturday, December 31st, in the opera house.

The cause is a good one; outdoor sport and athletics ought to be encouraged by all. The ball has always been well patronize and we look for a larger crowd than ever this year. There will be many and costly prizes. A good time is assured.

The management wishes to announce that only maskers in costume will be allowed on the floor during early part of evening.

No Alum No Lime Phosphate

"I am quite positive that the use of alum baking powder should be condemned."
—*Prof. Vaughan, University of Michigan.*

In buying baking powder examine the label and take only a brand shown to be made with Cream of Tartar.

Dr. PRICE'S CREAM BAKING POWDER

A pure, wholesome, reliable Grape Cream of Tartar Baking Powder. Improves the flavor and adds to the healthfulness of the food.

REAL ESTATE TRANSFERS

For the Week Ending December 3rd, as Reported by the WEEKS ABSTRACT COMPANY, of Port Angeles, Wash.

Mary Eacrett and Husb. to Minna Lange. The E'ly half of L. 8, B 1 of tide lands 1st class in front of Port Angeles, $4,000.

A. Otto H. Hellwig to W. A. Brumfield. Fractional lot 5, B. 18 of N. R. Smith's Add (34 ft) $800, and Fractional Lot 5, B. 18 of L. B. Stratton's Sub. (16 ft. adjoining.)

Willard Brumfield to May Brumfield (his wife) Lot 5, B. 18, N. R. Smith,s Sub. & Lot 5, B. 18, L. B. Strattons Sub., $1.

Wm. F. Howe & wife to C. E. Bosse, Lot 5, B. 56, Townsite, $10.

Lincoln Land Co. to Minna Lange. Lot 6 and the east 34 ft of L. 7, B. 19, N R. Smiths Sub., also the east half of Lot 8 of B. 1, Tide Lands W. of Laurel, $10.

Herman Reetz and wife to Fred J. Reetz, Lots 3 and 8 of Sub. 2 of Blk. 5, Bay View 2nd Add., $100.

U. S. to Willard Cleek, Patent. Lot 2 and s hf of ne qr of Sec. 4 and sw qr of nw qr of Sec. 3 of 29-4.

L. A. Lindberg to C. O. Fritz, the sw qr of se qr of Sec. 20: 29-3, $1800.

A. J. Stine to H. P. McNutt, the sw qr of sw qr of se qr of Sec. 24. 20-6, $10.

Warner, the Optician, will be glad to receive his friends and patrons at The Merchants Hotel Dec. 13th to Dec. 19th, 1910.

The Northwestern General Hospital at Irondale is one of the most modern and best equipped institutions of its kind in the entire Northwest. It is a handsome four story brick structure occupying the most sightly location in Irondale, commanding a beautiful view of Port Townsend Bay, the Olympic and Cascade mountains. It contains wards, single private rooms, and two and three rooms with private bath. Acute and chronic medical and surgical cases accepted for treatment.

When it comes to a gift that will be appreciated, and one that is easy and safe to mail to an absent friend, one of those handsome steel engravings of ours has them all beaten by a mile. And the best of it is, the recipient can get "money back" at any bank in the land.

Make OUR bank
YOUR bank

Bank of Clallam County

Port Angeles Washington
Established April, 1895.

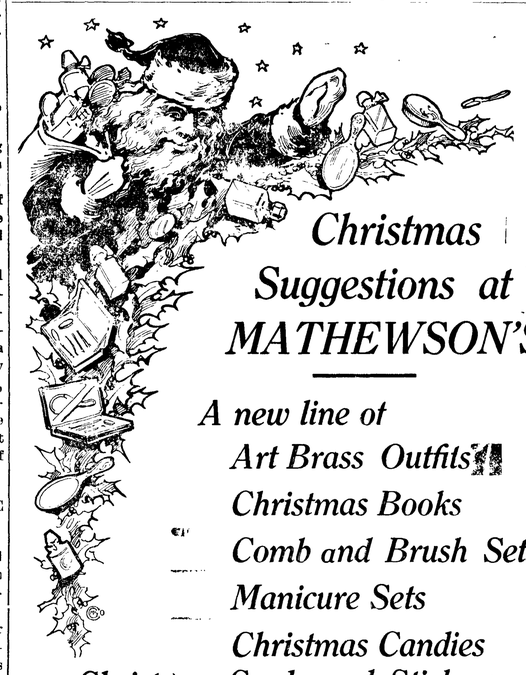

Christmas Suggestions at MATHEWSON'S

A new line of Art Brass Outfits
Christmas Books
Comb and Brush Sets
Manicure Sets
Christmas Candies
Christmas Cards and Stickers, Fountain Pens, Safety Razors.

MATHEWSON'S DRUG STORE

Holiday Bargains at Port Angeles Grocerg.

We have stocked up for the holidays, and until after Christmas we will sell the goods listed below at the prices named, and in any quantity **for cash**.

Choice Apricots 25c value		2 cans for 35c
Shredded Pineapple		2 cans for 25c
2 lb. cans, Corned or Roast Beef		40c
Del Monte Pumpkin per can		10c
Standard Tomatoes,	per doz.	$1.00
Olives, 50c value		40c
Olives, 40c value		35c
Bulk Olives, fine and large, per pt.		30c
5 lb. Box English Breakfast Tea		$1.50
Beans, large or small, white, per lb.		5½c
Corn Meal	per 10 lb. sack	30c
Fine Large Hams	per lb.	18½c

Remember we make a specialty in all kinds of feed.

F. A. STILES = = Phone 38

OYSTERS
OUR SPECIALTY

We are making SEALSHIPT OYSTERS a specialty at our store They are no more like mommon oysters than sugar is like salt They are infinitely *better*—always give perfect satisfaction.

They are shipped to us direct from the ocean beds, *under seal* every mile of the way. When we break the seal and deliver *Sealshipt Oysters* to you they are firm, clean, solid and fresh as when dredged from the deep. They retain all of the real sea flavor. No water no ice ever touches them.

They are tempting, delicious morsels of sea food. Try them and know that what we say is true.

"Seaside Oyster Dishes" FREE

Step into our store and get a copy of our free book "Seaside Oyster Dishes." It is full of shore recipes, unknown inland.

CITY FISH MARKET

The few days between now and CHRISTMAS will be filled with the cares of gift buying.

Be Photographed by Us and Save 12 Cares.

New Styles Mounts Just In

Fulmer's Studio

Weeks Abstract Co.
Abstracts of Title

To all lands in Clallam County, from the patent, or continued from any date desired.

Certified information of all kinds. Maps and Blue Prints of City or Additions.

Port Angeles, Wash.

CITY NEWS

Look up the ad of Fulmer's Studio.

For the celebrated Libbey cut glass go to P. J's.

See the window of fancy Leather Goods at Nailor's.

Holiday Stationery. Fifteen cents to 2.50 per box at Nailor's.

Remember that Baker will trade you a new range for your old stove.

Mrs. Willie Stuart and Miss Watson went up to Seattle last Friday, taking in the sights of the city.

Confectionery of all kinds, with special prices for the holiday trade at C. S. Dale's.

J. Loyd Aldwell, Guy Eckley and S. A. Owen were among those returning to town Tuesday.

New Goods arriving daily for the Christmas trade. H. Gutenberg Hdw. & Fur. Co.

John Winters and Miss Lottie Emery were united in marriage by Rev. M. B. Phillips at the M. E. parsonage Sunday at 3:00 p. m.

New Goods arriving daily for the Christmas trade. H. Gutenberg Hdw. & Fur. Co.

John Belford and wife, of Seattle, combined business with pleasure and spent a few days of this week as guests of his father, W. T. Belford.

Mr. Fulmer is busy making Christmas pictures. Better make your appointment for a sitting now.

Mrs. Wm. Graham returned from her extended visit at Erie, Kansas, last Friday, bringing her mother, Mrs. Margaret Mossman, with her to spend a year.

A fancy line of box candies; just the thing for her Christmas Gift. Goldwater Bros.

Mrs. Robert Jose very delightfully entertained a party of young people at "500" Saturday evening, at the pleasant Delabarre home. Miss Kate Jensen won the first prize.

Before selecting your Christmas books look over the new lot just received by Mathewson; it includes all the latest novels, also some of the classics in leather binding, bibles, and a nice line of books for boys and girls.

The Saturday Reading Club met Friday afternoon with Mrs. W. F. Delabarre. Mrs. Stoval was elected a member and several new names were proposed to be voted on the next meeting which will be with Mrs. Frank Chambers, Friday, December 10th.

An exclusive line of tailored shirt waists and beautiful dress patterns of all kinds you will find at Mrs. Goldwater's.

The ladies of the Catholic church society gave a tea last week at the home of Mrs. Fitzgerald at which they made about fifteen dollars. The society was just organized last summer but the ladies have already done a great deal of work and earned considerable money.

HEATERS HEATERS HEATERS

Now is the time to get a good heater at low prices. Air tight heaters at two dollars and up. We have the great Round Oak for wood and coal, the Howard heater for wood and coal, the Sunlight and the Flash, and Woods Radiators and wood savers and winters Mascots and Victors at prices to make them sell. Call in and see them at H. Gutenberg Hdw. and Fur. Co.

Buy wifie a cassarole dish. Buy it at P. J.'s

T. T. Aldwell returned to Seattle Monday.

For best light use Macda Lamps. Toler Supply Co.

Children! Be sure and read Mrs. Phelp's adv. this week.

Read the low prices quoted in Merrill's ad this week.

New crop of No. 1 English Walnuts. Gate City Grocery.

Visiting cards and card envelopes at the Olympic-Leader office.

Clyde Sewall was a returning passenger on Thursday's boat.

Nails? Baker & Son have in a supply for sidewalk building.

Something easy to mail in gifts. A large assortment at Nailor's.

Wouldn't SHE like one of those lovely boxes of candies just received at Mathewson's?

Mr. and Mrs. Denio were Angeles visitors from Port Crescent the latter part of last week.

In sachet powder, fancy box perfumes, and bulk odors, we lead at Nailor's.

New Goods arriving daily for the Christmas trade. H. Gutenberg Hdw. & Fur. Co.

The W. C. T. U. will meet at the home of Mrs. Burdick, on Friday evening, December 16th.

Fisher's Bazaar for souvenirs of Port Angeles. Correct picture of the harbor, city and mountains.

For anything in the jewelery line go to P. J. Williams, the oldest established business house in the city.

E. J. Ovington went up to Seattle Tuesday, Mrs. Ovington remaining the guest of Mrs. Allan Trumbull.

C. S. Dale is doing a wholesale and retail business in all brands of tobacco and cigars. Give him a call.

Fancy Princess Jersey Creamery Butter, fresh and sweet, 40c per pound at the Gate City Grocery.

F. E. Warner, the Optician, will be at the Merchants Hotel, on December 13, 14, 15, 16, 17, 18, 19th.

The Methodist ladies will have home baking on sale at the old Muskett store room, Friday, December 16th.

Mrs. McGill, who has been visiting her daughter, Mrs. Lovejoy, for a number of weeks, left for home on Sunday's boat.

We have a fine new line of Christmas Novelties and Post Cards. Call in and look them over. Goldwater Bros.

All those expecting to order china painted for Christmas will kindly get their orders in as soon as possible. Mrs. Troy.

Roy Hall, of Seattle, nephew of Mrs. E. B. Webster, is filling the position of time keeper for the Olympic Power Co.

Throw away that old oil wasting lamp burner and get a Saxonial Incandescent burner at Fulmer's Studio. Fit your old lamp.

Indian baskets, just the thing to send to your eastern friends for Christmas, can be had in all sizes and the finest weaves at Baker's.

Mr. and Mrs. David Craig left on Monday's boat for Seattle, from there they go down to southern California, hoping the change will prove beneficial to both.

How the children, yes, and the old folks, too, like a nice warm pair of slippers to get into these cold mornings. Better stop in and take a look at the dandies Lutz have "just in" with their Christmas stock.

The opera house is being beautifully decorated for the Elk's ball this evening, which promises to be one of the most elaborate and enjoyable affairs they have ever given.

Have you seen the big line of Rockford silver plated goods at P. J's? These goods are sold under a positive 25 year guarantee. Come in and look them over. P. J. Williams.

They do say that the Gorman children have a Christmas present already — a real live girl doll that can cry. It was left at their home early Thursday morning.

Come in and see our new lot of art square mattings, the best kind for bedrooms and in ten different patrens; we also have a new line of rugs of all sizes and kinds. Christopherson & Leland.

Miss Ethel McMillen of Columbus, Ohio was united in marriage to Mr. George Myres of the same place, December 5th, 1910. Miss McMillen will be remembered by many here, as in her short residence in Angeles she made many warm friends, who will wish her much joy and happiness in her married life.

With what longing eyes the children gaze at the beautiful dolls in the Leader Department store windows. Their prices are so low every child should have one.

How about that Kodak or Fountain Pen as a holiday gift, at Nailor's.

A splendid line of solid silverware a P. J. Williams.'

Iowa butter—75 cts. a roll at the Port Angeles Grocery.

Bring your pictures to Johnson & Bork and have them framed.

Holiday Post Cards. All kinds and prices at Nailor's.

See us for your trimmings for that Christmas Tree. Goldwater Bros.

Full line of Holly Tags and seals for your holiday packages at Nailor's.

How about a razor for a Holiday Gift. All kinds and prices at Nailor's.

F. E. Warner, the Optician, will at the Merchant's Hotel during December.

Will Willson goes to Tacoma to day to take charge of some large contract work.

New Goods arriving daily for the Christmas trade. H. Gutenberg Hdw. & Fur. Co.

The most complete and elegant line of toilet cases ever shown in the city at P. J. Williams.

Miles Earles of Port Crescent was an up-sound passenger on the Whatcom Wednesday.

See the window full of cut glass at Nailor's. All fancy but the price. That's quite common.

A whole barrel of nice candies just received at the Port Angeles Grocery, 10c a pound.

Mrs. L. M. Campbell will entertain the Fortnightly 500 Club next Tuesday afternoon.

Holiday books all in. Make your selection early. We will hold them for you at Nailor's.

Go to the Port Angeles Grocery for your supply of Christmas candies and other sweets.

Fisher's Bazaar for your Holiday Goods for old and young, rich or poor—a full line to select.

The annual election of officers of the Masonic lodge will be held next Tuesday evening, December 13th.

F. E. Warner, the Optician, will be at the Hotel St. Clair, Sequim, Wash., December 20th and 21st.

Remember that C. S. Dale carries a complete line of all the late magazines, and a new stock of stationery.

Esther Chapter, No. 19, will hold its annual election of officers at the chapter rooms this week Saturday, December 10th.

How would a package of one hundred visiting cards do for the sister for Christmas? See the Olympic-Leader, or Phone 44.

Wanted—To exchange Everett property for farm near Port Angeles. H. Fathers, at Port Angeles, or 2326 Colby Ave., Everett, Wash.

Our readers will be pleased to know that Judge Cochran is improving, although slowly. While he is still very weak, he was able to sit up a couple of hours yesterday.

A few handsome burnt wood boxes for sale at Baker's; also remember we have some very nice pieces of china, we would be glad to show you when buying your Christmas china.

Mr. and Mrs. Claypool were guests at the Wm. Ritchie home during their short stay in Angeles; a number of friends were invited in to meet them informally Sunday evening.

U. L. Burdick, the youngest son of Mr. and Mrs. O. W. Burdick, was elected Lieutenant Governor of North Dakota at the fall election in November. He was Speaker of the House of Representatives during the last session. He is a brother of Mrs. J. J. MacKechnie.

Did you ever see prettier material for kimonas than Mrs. Goldwater has? Your daughter would enjoy one for Christmas.

FISHER'S BAZAAR.

Toys from five cents up, plain and mechanical. Toy dishes and in fact everything to make the little ones happy.

SUGGESTIONS FOR CHRISTMAS

For Christmas shoppers and to make buying easy, H. Gutenberg & Co. are offering a good line of useful and appropriate articles for Christmas Gifts which are practical and will made good presents for mother, father, brother, sister, sweetheart or friends. A Round Oak range or heater, a nice rug, or easy Morris chair, or rocker, a book case, buffets. A good set dishes, or silver knives and forks or spoons, carving set, comfortable divan or couch, an up-to-date folding -go-cart, or doll cab, sleds, skates, air rifle, Wabash coasters, shuffler, wheel barrows, wagons, sets of dishes, tables, pocket knives, razors, boy's tool sets, and a hundred and more articles, too numerous to mention.

Call in early and make your selection. Prices will be right at the H. Gutenberg Hdw. & Fur. Co.'s store.

E. W. Merrill & Co.

MARKET CHANGES

10 lb. Star Lard, $1.65
5 lb. Star Lard, 85c
10 lb., Our Own Rendering, 1.60
5 lb., Our Own Rendering, 80c

HAMS

Swift Premium or Mistletoe per lb 20c
Extra Sugar Cured Eastern 19c

We have a special offer to make for a short time only, not less than three items sold at one time, at these prices:

12 cans choice Tomatoes $1.00
6 cans choice Peaches 75c
25 lbs small or large White Beans 1.45
9 lbs Yellow or White Corn Meal 30c
2 cans Corn'd or Roast Beef (2 lbs) 60c
5 lb box extra choice Japan Tea 1.65
5 lb box extra choice E. B. Tea 1.65
6 cans Delmonte Pumpkin 60c

Remember, to take advantage of these prices you must buy three or more items listed.

E. W. Merrill & Co.

FOR THE HOLIDAY TRADE

NUTS, FRUITS, CANDIES, DATES
a fresh supply just received.

ELEGANT BOX CANDIES
Just the thing for your best girl.

Trimmings for the Christmas Tree.

"PALACE OF SWEETS"
GOLDWATER BROTHERS.

P.J.WILLIAMS The Old Reliable Jeweler

Watch Repairing a Specialty

Morey & Wright Horse Shoeing and Wagon Repairing

Successors to H. P. McNutt

Satisfaction Guaranteed.

JAMES R. GALLAGHER'S TRANSFER

—: PHONE 24 :—

LIVERY, FEED, SALE STABLES

Lincoln Street Wharf, Port Angeles

Commercial Baggage a Specialty. Cab Service at All Hours.
Piano Moving. Heavy Hauling.

Horses for Sale on Hand Now.

STATE'S EXEMPTION LAW CRITICIZED

STATE TAX COMMISSIONERS ASK LEGISLATURE FOR NEW STATUTE.

Would Place Tax on Corporation Money and Credits Levy to Be Used for State Purposes—Present Law Has Not Accomplished Purpose for Which It Was Enacted, They Say.

Seattle, Dec. 3.—The Poat-Intelligencer says:

That the state law exempting moneys and credits from taxation is a failure, and should be repealed, is the conclusion reached by the state tax commissioners, who will recommend to Gov. M. E. Hay and the members of the legislature that a new system for the raising of state funds be placed in operation, providing for the levying of a state tax on public service corporations, moneys and credits, and the release of the counties of the state from further taxation for state purposes. The proposed measure would relieve the various county levies of a matter of 5 mills annually.

Would Simplify the System.

Under the terms of the proposed plan the state tax commission would assess public service corporations, money and credits, and the necessity for equalizing the assessments on real estate and personal property, as between counties, for state purposes would be done away with, each county handling its own tax affairs as it may deem wise and prudent.

The Easterday law, by which moneys and credits were exempt from taxation, was passed for the purpose of bringing outside capital into the state and decreasing the local rates of interest.

Although much outside capital has come into the state, say the commissioners, it has been largely invested in real estate and in other taxable property. The exemption, they add, has not brought any particular flood of coin, nor has it operated to reduce the rate of interest. Interest rates are slightly higher than they were prior to the passage of the exemption law.

Continual Friction.

The continual friction developed by attempts to equalize the assessments of the different counties of the state, as between each other, for state taxation purposes has emphasized the necessity for the raising of funds for state purposes by some method other than the levying of a state tax in each county. It is thought that a reasonable tax upon public service corporations, moneys and credits, levied directly by the state, would produce ample funds to run the state, without imposing a hardship on any public service corporation or investor of money.

On the part of some of the public service corporations, as well as other taxpayers, complaint has been made of discrimination through the exemption of the tax on moneys and credits, and this has formed the basis of much litigation. The proposed law would place every form of property on practically an even keel.

Tax Commissioner Thomas A. Parish has investigated the operations of the laws of various Eastern states, and finds the system to be recommended by the tax commission to be entirely satisfactory.

County Assessor Albert E. Parish has also asked the indorsement of the tax commission for an amendment to the personal property tax law, making it possible to collect 15 per cent interest on delinquent personal taxes, after distraint of property and before sale, if settlement is made.

SAYS CHRISTIAN ENDEAVOR IS NOT ON THE DECLINE

Boston, Dec. 3.—Denials of statements contained in a report of a recent meeting of Sunday school missionaries at St. Paul to the effect that the Christian Endeavor movement was declining, was made at the headquarters of the society here Friday.

Rev. Dr. Francis E. Clark, president of the United Society, said that during October and November more new societies of Christian Endeavor were reported at the headquarters than ever before in the same length of time when no special efforts were made to gather statistics.

The states which have furnished the largest number of new societies during the last two months are: California, 67; Indiana, 63; Nebraska, 53; New Jersey, 52, and Michigan, 34.

Will Not Increase Rates.

Montrael, Dec. 3.—Sir Thomas Shaughnessy, president of the Canadian Pacific railroad, on his return from a trip of inspection of the Wisconsin Central, the latest acquisition of the company, announced that the Canadian Pacific would not join the movement of American roads to increase freight rates.

Boundary Commission Meets.

Buffalo Dec. 3.—The American and Canadian sections of the International Waterways Commission, which has been entrusted with the task of definitely fixing the Great Lakes boundary line between the two countries, assembled in Buffalo Friday for a joint session.

MANY SOLDIERS BUY DISCHARGE FROM ARMY

Washington, Dec. 3.—Rapid increase in the number of enlisted men of the regular army who are buying their way out of Uncle Sam's service is causing concern among officials of the war department.

During the last fiscal year 2,999 soldiers purchased their discharge from the military service. In the preceding year few more than two-thirds of this number bought their way into civilian life. In 1908 approximately only one-third, or 1,123 men, availed themselves of this privilege. In other words, in the last three years the increase has been almost 50 per cent each year.

No explanations are offered for this astonishing development, except those which, in a general way, are given as causes for the large number of desertions in the army. The necessity of supporting persons dependent upon the soldier is the reason which army officers consider the best justification of applying for discharge.

NEW COURT WILL TRY TO HEAL HEART WOUNDS

Chicago, Dec. 3.—A new court which will be devoted exclusively to the unravelling of domestic tangles, the reuniting of estranged couples, the settlement of lovers' quarrels and the righting of the wrongs of children, was formally established in a meeting of all the judges of the municipal bench. Its work will be much like that of the court of domestic relations in New York city. The court will have charge of the following matters:

Wife abandonment, child abandonment, child delinquency, neglect of children, truancy, disorganized love, a species of sweethearts' quarrels, unimportant breach of promise suits.

BOARD OF CONTROL SUBMITS ESTIMATES

Olympia, Dec. 5.—Appropriations of either $3,421,276 or $3,600,657 for state institutions under its control, exclusive of the appropriations asked for the higher educational institutions, are requested of the next legislature by the state board of control in its biennial report, advance sheets of which have just been made public.

The alternate figures depend on whether or not the legislature decides to maintain two soldiers' homes as now, one at Orting and the other at Port Orchard, or whether both will be consolidated at the latter place.

The aggregate appropriation asked for each institution is as follows, compared with that of two years ago, the appropriations being each for two-year terms.

Appropriations to Be Asked.

Western hospital for insane $477,306, as against $611,250 in 1909.

Eastern hospital, Medical Lake, $508,287, against $319,075.

Northern hospital for insane at Sedro-Woolley $375,000 (new institution).

Institution Feeble Minded $375,000, last session $170,550.

Soldiers' home, if continued, $176,350; if consolidated, $70,000, as against $84,200.

Veterans' home, if consolidated with Soldiers' home, $463,161; if not, $177,340, as compared with $175,000 last season.

Soldiers' home colony, $22,000, as compared with $15,000.

Deaf school, $131,772, against $68,620.

Blind school $44,981, against $18,430.

Penitentiary $555,475, against $678,980.

Training school $194,993, against $129,000.

Reformatory $490,000, against $250,000.

Capitol $43,000, against $50,000.

Transportation of insane, incorrigibles and convicts and parole inspectors $70,000, as against $52,500.

State board of control $39,200, against $30,000.

Printing board and all its institutions, $10,000.

The report goes in detail into reasons for its requests. It says there is need of more room for the feeble minded and urges that a site of two sections or at least 800 acres of farm land be bought for such institution where not only the minor but adult feeble minded may be employed in farm work, and asks that the present buildings be turned over to the Eastern hospital for the insane to meet the future needs of that institution.

The estimate for the institution given in the budget, however, is for maintenance of 255 children at 55 cents per day and $5,000 for repairs and improvements to present buildings.

The appropriation for the Eastern hospital includes money for the purchase of additional land to extend the farm of that institution.

The figures for the penitentiary contemplate that the jute mill will be operated, as the budget includes $110,000 for purchase of jute and $91,500 for salaries and other expenses of the jute mill. The maintenance figures for the penitentiary are based on an average population of 1,100 and the rate allowed per capita has been raised from 32 cents to 35 cents.

Telephones for Jerusalem.

Jerusalem, Dec. 3.—Telephones will in all probability shortly be installed in Jerusalem, as a system is being installed in all cities by the Turkish telegraph department.

GOOD ROADS MEN END MEETING

NEXT SESSION OF THE CONVENTION WILL BE HELD AT WENATCHEE.

Exceedingly Strong Session Results in Resolutions Urging Repeal of Present Road Law and Enactment of a Substitute—Against Automobile Tax—R. H. Thomson New President.

Walla Walla, Dec. 3.—R. H. Thomson, Seattle's city engineer, is the new president of the State Good Roads Association. His election was unanimous.

Wenatchee gets the next convention.

After the convention got the state aid matter off its hands, and it was no easy job, by adopting a report urging the repeal of the act and the passage of a new law radically different, the delegates got down to resolutions, and finally finished their stormy three days by the election and the choice of the next place of meeting.

Samuel Hill Offended.

The convention to make amends for a little jolt given Samuel Hill yesterday morning, passed a resolution thanking him for his interest in good roads. Mr. Hill was offended while making a speech in defense of the good roads law. He had just launched into his argument when a delegate arose and demanded a vote on the motion before the convention, which was the resolution of Judge Ronald favoring the bonding of the state for constructing a state road.

Ronald Resolution Withdrawn.

Mr. Hill left the stage and refused to go back, although the convention voted almost unanimously to hear him further. Judge Ronald then withdrew his resolution.

The vote to urge the repeal of the state aid law came at the end of a four-hour stormy session in which Mr. Hill, S. B. L. Penrose and others did their best to save the day.

New Law Proposed.

The report adopted, which urges the repeal, also recommends a substitute measure, the principal points of which are that the county engineer be appointed by the county commissioners and have entire charge of road building and bridge construction in the county; all unused moneys now in the hands of the state, raised for state aid purposes, to be returned to the counties, half a mill levy to be made, the money to be kept by the treasurer until needed, counties being allowed to draw when they have accumulated enough to build a half mile of road, and on approval of proper authorities; the road to be part of some trunk line in the county, not a state highway, or a continuation of some road partly built under the state aid law or beginning at some trade center.

Against Automobile Tax.

The convention voted against an automobile tax. Resolutions were adopted favoring a wide tire law, the establishment of a national highway from Walla Walla to the East, money from the sale of timber in the Northwest to be used for this purpose and the work done as far as possible by federal convicts.

The convention favored amending the vagrancy laws so as to provide for prisoners being worked on roads. It declared for the sentencing of prisoners direct to the road camps, for the paying convicts in cash, of a nominal wage for the last ninety days of their service, and for a poll tax of $2 on males. It favored a Pacific coast highway from Canada to Mexico, the bonding of the state to construct several state highways and the making of the state the "first friend" for convicts.

The convention concluded with the usual resolutions of thanks.

The Officers.

The officers elected were: President, R. H. Thomson, Seattle; first vice president, J. J. Donovan, Bellingham; second vice president, H. A. Reynolds, Walla Walla; third, P. W. Cox, Colfax; fourth, E. M. Gillette, Wenatchee; treasurer, J. C. Scott, Walla Walla.

FASHION HINTS

Dark blue homespun is used for this early Fall suit. The jacket effect is novel. In front there is a panel from waist to hem, in semi-princess style. Silk in self color is used for banding and there is just a touch of braiding on the waist.

A SHOESTRING DIET

EXPLORERS FIND MEAL OF OIL AND LEATHER GOOD.

Invade Untraveled Arctic and Have to Do Best They Can for Food—Take Blubber Straight With Side Dishes of Sealskin.

New York.—Even shoestrings look good to hungry men in the arctic, especially if their food caches have been raided and ruined by bears and wolverines. Reports received by Herman C. Bumpus, director of the Museum of Natural History, from Dr. Rudolph Anderson and Vihljahlmar Steffansson show that the two scientists have suffered privations which made meals of leather and oil seem luxurious.

The Anderson-Steffansson party, which is making extended ethnological and zoological collections on the shores of arctic America for the museum, have traveled 40 miles east of the Mackenzie river, through regions hitherto untraversed by explorers.

In the letters the explorers tell of a trying journey up the Horton river. Six persons were in the party and they carried provisions for two days. The trip took 15 days and the hunting was bad. The party ate whale tongue, which, owing to its fibrous nature and the presence of sea salt, was, to say the least, unpalatable.

When the tongue was gone they ate sealskins, deerskins, sole leather and the tough skin laces used on their snow shoes. Then there was seal oil, about a teaspoonful a day for each man, to keep away the ravages of hunger. It was taken with deerskin or feathers, as few of the men could stand it "straight."

Finally somebody found a partly eaten carcass of a caribou, which supplied meat for three or four meals. When it was gone the men lived on whitefish blubber taken "straight" and a spoonful each of portions of the animal's stomach taken with oil at each meal. The stomach contained a peck of well-masticated moss and grass. It was of small nutritive value, but did wonders in helping the members of the expedition to eat the oil.

WHERE FISHERMEN FLOURISH

Fill Their Nets Daily and Four Illinois Villages Ship Carloads to New York.

Browning, Ill.—This village is one of four that ship enormous quantities of fish to the Eastern markets. It is not unusual for three cars, containing 60,000 pounds, to be shipped in one day, and practically all of the fish go to New York.

Immense hauls are made by the fishermen. Two fishermen delivered at a fish company's wharf a few days ago 800 pounds of buffalo, 900 pounds of bullheads, 4,000 sunfish, 150 pounds of carp, 4,000 crapple.

A great number of fish markets are scattered along the bank of the Illinois River, where the fishermen discharge their catches from day to day. The fish are sorted, according to variety, cleaned and dressed and put into immense ice boxes and tubs. When shipping time comes the boxes are opened and the fish are packed in barrels partly filled with cracked ice and are shipped in refrigerator cars.

In past years the town was the center of an extensive clam fishing industry. The shells were shipped to Beardstown, Ill., and Muscatine, Ia., but the clam beds are now practically exhausted.

Lightning Polka-Dots a Dress.

Altoona, Pa.—Mrs. H. E. Gingerich of East Altoona was the victim of one of the queerest freaks lightning ever played.

Her wash was hanging on a wire stretched between a pear tree and the house. Seeing a storm coming, she hurried out to take down the clothes. While she was thus engaged there was a blinding flash and she was knocked down. The bolt had struck the pear tree and run along the wire into her body.

Her dress was polka-dotted with holes the size of a penny, the holes looking as if they had been cut, the edges not being singed. Immediately under each of these perforations, which were numerous, a blister the size of the hole was raised on the flesh, as if she had been scalded.

The woman's garters were clearly cut in two, and the eyelets of her shoes were made red hot, and burned her severely. She suffered terribly from the shock.

Keeps Son's Body 5 Years.

Greenville, Miss.—A son, dead five years and still a member of the family, is the remarkable condition existing in the family of A. F. Free, a fisherman, who has been camping on the Mississippi river twenty-five miles above this city.

While the family was in the north the son died and the father was desirour of taking the body to the old home in Alabama, but not being able to pay for transportation he decidd to take the body with hi 1 on his way south. After having the body embalmed Free built a boat of catalpa wood large enough to accommodate the coffin and covered it with a waterproof covering, and after placing the body on board started on his southern trip.

Circumstances prevented Free from carrying out his idea for burying his son, and in his meanderings up and down the river with his family he has alwava kept the body with him.

WHAT THE STRING WAS FOR

Forgetful Citizen Thought It Meant His Wife Wanted Something, So He Did Not Register.

The well-meaning citizen is sometimes so busy that he forgets to register until he is reminded of the fact, when he hustles around to the polling place and gets his name down. A hint of this human weakness is contained in a little parable told by John Smith in the Buffalo Express: Bunker was in the habit of wearing a thread around his finger to remind him that he was to do an errand for his wife; and his acquaintances were wont to joke him pleasantly on the subject. On that particular day, as he was leaving the office for home, one of the boys, seeing the thread, asked: "Well, what is it this time?" "Oh, just a little—er—well, what was it for today, anyway?" said Bunker. "Let me see, now—what does she want—a steak—ice tickets—pay for something—telephone to some friends of hers—go to the employment agency for a girl—what could it have been? I'll just stay here until I remember." So there he sat until the time for the last train out approached. When he reached home he was in a state of worry. "Ada," he called, "what did you want me to do in town today? I've been worrying for three hours what this thread was for." "Why, Stephen," she replied, "you asked me yourself to put that on to remind you to register on your way up from the train."

SOFT HUNDRED DOLLAR BILLS

Old Notes Wanted by Women Automobilists Because They Can Be Easily Tucked Away.

"The request for an 'old soft hundred-dollar bill' has become so frequent of late," said the ladies' teller in a New York bank, "that I made so bold as to ask a friendly depositor what this feminine craze for shabby hundred-dollar bills stood for.

"'All your hundred-dollar bill ladies have autos, I suppose?' she asked. I admitted that most of them had.

"Most of them have country places within easy motoring distance?' was her next question. I thought a minute and said that many of them were semi-suburbanites.

"She then went on to say that if I was any kind of a Sherlock Holmes I'd be able to put these facts together and see that suburban living often necessitated rapid motoring; that this meant arrest and that bail was a good thing to have on hand. An extra hundred-dollar bill pinned under a cushion of the machine was fairly safe from theft and often saved the situation. A new bill is too crisp for easy hiding and pinning and is apt to rustle when touched. The old bill's just the thing for tucking away in a cardcase or vanity bag or pinning in some pocket of the machine. 'Quiet, safe, but effective,' was the way she summed up the bailing virtues of the shabby hundred-dollar bill."

Jury Service in Dickens' Time.

If it's near dinner time, the foreman takes out his watch when the jury have returned and says: "Dear me, gentlemen, ten minutes to five, I declare! I dine at five, gentlemen." "So do I," says everybody else except two men who ought to have dined at three, and seem more than half disposed to stand out in consequence. The foreman smiles, and puts up his watch: "Well, gentlemen, what do we say? Plaintiff, defendant, gentlemen? I rather think so far as I am concerned, gentlemen—I say I rather think—but don't let that influence you—I rather think the plaintiff's the man." Upon this two or three other men are sure to say they think so, too—as of course they do; and then they get on very unanimously and comfortably.—From Dickens.

High Hats Bring Fat Fees.

A Brooklyn clergyman who is stationed in a parish that adjoins a large cemetery is called upon frequently by the cemetery authorities to read the burial service at graves of persons whose relatives have no church connections. The fees for this work have been surprisingly large and recently the clergyman has begun buying a house on the installment plan.

At a social gathering of clergymen, when the dignity of their offices for the time was forgotten, this parson was jokingly accused of "living on dead men." He denied the charge, but admitted that he always wore a silk hat when called upon to officiate for strangers because he had come to find that the higher the hat the larger the fee.

A Tough Boy.

Willie Smith, a boy of fourteen years old, living near Coosa, Ga., was driving a mule team across the railroad tracks when the engine of a fast train hit him. The mules were killed, the wagon demolished, and Willie was flung a distance of 70 feet into a cornfield. When they went after his dead body they found him sitting up and wondering what it was all about. He had two or three bruises, but no bones were broken. When Willie gets a little older he can play with dynamite.

A Hard World.

"It's a hard world," said the aviator, who felt that he was not appreciated.

"Yes," replied the colleague. "The world would be much easier for our business if it could have been made of rubber and inflated."

OPERATOR RESIGNS

THOUGHT HE HAD CAUSED BIG COLLISION OF TRAINS.

Sent Out One He Had Orders to Hold, and for 30 Minutes Shuddered in Fear at Calamity That Impended.

Palisade, Col.—Richard Boydsten, who was an operator at Tunnel, the next station above Palisade, had ordered physicians and wreckers to take care of the dead and injured on Denver & Rio Grande passenger train No. 6, which for 30 minutes he believed had, through his carelessness, been sent over the mountain side near Debeque, with a consequent loss of dozens if not hundreds of lives.

Boydsten has auburn hair, and although it has not changed color, he declared that he would have sent a bullet into his brain when he learned of his error had he had a gun. Boydsten sent in his resignation at once and says he will return to Chicago to work behind a cigar counter, his former occupation.

"I realized almost immediately after the passenger had passed Tunnel what I had done," said Boydsten. "I had orders to hold the east-bound passenger for a freight which had just passed Debeque. I forgot to deliver the order to hold No. 6. I knew that it would result in the worst wreck in the history of the road, for the two trains were bound to meet on the hill in the canyon. I called Debeque hoping against hope that the freight had not passed out of the yards, but was too late.

"I have read in magazines of the awful experiences of operators who had made just the mistake I did, but I don't believe they tell half the awful feeling a man has who thinks that he has sent a hundred passengers to certain death. I prepared for the worst, sent an order to Grand Junction for a wrecker and asked for a dozen physicians. Then I waited. I could not leave the key to look for signs of a burning wreck, for the dispatcher kept asking for more particulars.

"Finally, when I felt certain the wreck had occurred, I looked in the drawer for a gun, intending to kill myself, but it was not there and I decided to await the inevitable. Just then Debeque called and said the freight had backed into the yards, closely followed by the passenger.

"It seems the reflection of No. 6's electric headlight was seen by the engineer of the freight just as he was approaching the steepest downgrade in the canyon. He thought at once something was wrong, reversed his engine and stopped the train within a short distance of the passenger. Had he gone over the brink of that hill no power on earth could have stopped his train and many lives might have been sacrificed."

CATCHERS OF CATERPILLARS

Pittsburg Boys Who Have Been Ridding Park Trees of the Insects Strike for Higher Wages.

Pittsburg, Pa.—Schoolboys who enlisted to help Forester L. Grimes rid the city's trees of the destroying caterpillar went on strike for more money. Mr. Grimes held out against the demands until he began to worry over the inroads of the insects, and then he posted on park trees and about the schools a notice that the pay would be advanced from 10 to 25 cents a quart.

False bottom measures will not go, however, for a standard measure is part of the equipment of each of three receiving stations. This move was prompted by a North side boy, who was caught buying the cocoons from his schoolmates at cut prices and selling them short measure to the city. He had a false bottom measure.

Comparisons of daily individual harvests share interest with top spinning and kite flying.

Dies as She Predicted.

Toledo, O.—As the grave closed over the body of Mrs. L. E. Sackett of Tiffin there passed from human ken one of the most remarkable cases noted by science, a case in which the supernatural seemed to have directed events. Mrs. Sackett died on the anniversary of her marriage and on the fortieth day of a fast.

The woman predicted when she commenced her fast that she would die on the fortieth day. Her husband shared her belief, and both spent the intervening time in preparation.

During her long fast Mrs. Sackett was very cheerful and contented, which puzzled the physicians who attended her. Until three months ago she had enjoyed good health, but then was stricken with a bad case of stomach trouble, and the fast was necessitated by her condition.

Names Pig After Prince.

Richmond, Va.—John Armstrong Chanler, brother of "Sheriff Bob" Chanler of New York, and the originator of the query, "Who's loony now?" has again come into the spotlight.

At the Virginia state fair Chanler entered his prize pig, which he named Prince Dolgorouski, after the Russian nobleman who has played a prominent part as the friend of Cavalieri during the recent publicity concerning the former sheriff and his songbird wife.

The pig's pen was elaborately bedecked with banners bearing the name of the Russian prince, and great crowds of sightseers gathered about the pen throughout the day. It proved the most amusing feature of the big fair.

Utterly Wretched

Nervous Prostration Long Endured Before Remedy was Found.

Miss Minerva Reminger, Upper Bern, Pa., writes: "For several years I had nervous prostration, and was utterly wretched. I lived on bread and beef tea because my stomach would not retain anything else. I took many remedies, but obtained no relief until I took Hood's Sarsaparilla, when I began to gain at once. Am now cured."

Pure, rich blood makes good, strong nerves, and this is why Hood's Sarsaparilla, which purifies and enriches the blood, cures so many nervous diseases.

Get it today in usual liquid form or chocolated tablets called **Sarsatabs.**

Insomnia

"I have been using Cascarets for Insomnia, with which I have been afflicted for twenty years, and I can say that Cascarets have given me more relief than any other remedy I have ever tried. I shall certainly recommend them to my friends as being all that they are represented."

Thos. Gillard, Elgin, Ill.

Pleasant, Palatable, Potent. Taste Good. Do Good. Never Sicken, Weaken or Gripe. 10c, 25c, 50c. Never sold in bulk. The genuine tablet stamped C C C. Guaranteed to cure or your money back. 924

Builders Bargain House

This Sash $1.10

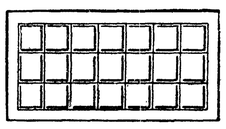

Buy direct and save from 25 to 50 per cent. Get our prices on goods prepaid to your station. Sash, doors, tools, glass, builders' hardware.

Send for free catalog.

Ainslie Boyd Co

Reliable Dealers,

2011 WESTLAKE, SEATTLE.

CARRYING GOSPEL TO MINERS

Pittsburg Evangelists Have Novel Plan for Religious Work in the Depths of the Earth.

The carrying of the Gospel hundreds of feet underground to miners toiling in the darkness and gloom with their picks and shovels is the latest scheme of the Pittsburg evangelistic committee.

This movement is without precedent in the history of the religious world. It will be enthusiastically backed by more than a score of men prominent in the business, financial and professional walks of life of that city.

No mine in the Pittsburg district will be overlooked. It is expected to have a large enough band of workers engaged to enable the committee to take the Gospel down the various shafts before long. It is expected to have the Gospel workers enter the mines during the mining hours and make their way through the various passages, leaving pamphlets and cards with the workers.

At the noon hour an open air meeting will be held. Addresses will be made to the miners in different tongues by evangelists of their own nationality.

Study Adaptability.

Before you buy foundation stock make a close study of the breeds and their adaptability, and buy the kind that are adapted to your needs. Do not buy anything that is a sheep, simply because it is a sheep.

HOW ROGERS GOT HIS START

Famous Sculptor, When Young Dry Goods Salesman, Made a Caricature of His Employer.

A. T. Stewart was shown one day by one of his confidential employes an amusing caricature of himself done in pencil.

"Good, good!" he laughed, "that's excellent. Who did it?"

"A young salesman at the linen counter. He scratched it off as you passed the other morning. I managed to get it from him and now he's scared stiff for fear you'll see it," was the laughing reply.

"Scared stiff, is he?" said Mr. Stewart, with a twinkle in his eye. "Just send him to me, will you?"

A little later a slim youth entered Mr. Stewart's private office and said he understood he had been sent for. "Yes," said Mr. Stewart gravely, and holding up the sketch asked, "Did you do this?"

The lad grew pale and stammered: "I—I beg your pardon, sir—it was only a bit of fun—I meant no offense."

"That's all very well, but you'll have to give up your job here."

The youth humbly protested, when Mr. Stewart burst out laughing and said: "Don't say any more, my boy. I'm only joking. Your sketch is excellent and as it would be a sin to keep a man of your artistic talent behind a linen counter I propose to supply you with the means to study art."

Mr. Stewart's proposition was gratefully accepted and it was thus that John R. Rogers, the sculptor, began his artistic career.

Roosts for the Asiatics.

Roosts for Brahmas or Cochins should not be more than a foot above ground. Being very heavy birds, they cannot easily fly, and it is better that they should not be compelled to.

Some breeders do not allow them to roost at all, but instead heavily bed the floor of the pen and allow the fowls to squat wherever they feel inclined.

But in allowing them to roost on the floor care should be taken that there are no drafts, which is often the case if the doors do not fit tightly.

Leaves or cut straw make good bedding for such fowls, and if each morning the droppings are collected the birds will do as well on the floor as on the roosts.

Popular Admiration.

"What is it that the people admire in that man's speeches?" said one campaigner.

"I don't know," replied the other, "unless it's his nerve in advocating such extraordinary opinions."

TO KEEP WELL DURING WINTER

is a very hard task for any man or woman whose system has become weakened on account of some illness of the stomach, liver and bowels. It is to those persons that Hostetter's Stomach Bitters will appeal very forcibly, because it will tone and strengthen the organs of digestion, make plenty of rich, warm blood and thus prevent Chills, Colds and Grippe. A trial today will convince you of its merit. All Druggists and Dealers.

HE SAW THE JOKE AT LAST

Stranger in Boston Who Had Read About Its Streets, Could Not Stop Laughing.

He was a middle-aged man, and he stood, with umbrella tucked under his arm, in front of the old South church in Boston, chuckling away as if he had just thought of something particularly humorous.

"What are you cachinnating about, my friend?" asked one of Boston's finest.

"Hey?" demanded the man with the umbrella, blankly.

"I inquired the cause of your unseemly cachinnation," repeated the policeman.

"Oh, I forgot this was Boston. I reckon you mean laughing, don't you? Will, I'm cackling over a lot of funny pieces I read years ago in the comic papers about Boston's crooked streets. I had never been in Boston then, and I didn't know they were funny—the pieces, I mean. I struck Boston this morning for the first time, and as I meandered around in the rain trying to find my way somewhere, those old stories I read years ago came back to me, with the joke side uppermost, and every time I strike a place where the streets seem a little more tangled up and twisted around than usual I have to stop and ha-ha right out in spite of myself.

"Why, I declare, I actually can't tell half of the time which side of the street I'm on, just as it said in the newspaper yarns I used to oread, and yet I never had any idea those stories were intended to be funny until I got here and began to corkscrew around the Hub on my own account. Oh, I'm slow, all right, but I can see the joke when I have a diagram of it right in front of me."

And as the policeman moved on the middle-aged stranger with the umbrella was still standing there, chuckling softly to himself.—New York Times.

FINGER PRINT WAS ENOUGH

Guilty Peach Thief Thought It Was a Picture of His Corduroy Trousers, and Confessed.

All his ripe peaches had departed, disappeared, deserted. Some thief in the night had played havoc among the forbidden fruit, and Professor Pumperdinck could find no clue but a finger print left on an unripe specimen. Nevertheless, it was something, and he had his suspicions. Forthwith, the professor made an enlargement and shortly after met the suspect. "Ah, Jake," he said, "did you know someone robbed my garden the other night?" "Did 'em, zur?" returned Jake innocently. "Yes," nodded Professor Pumperdinck; "but the thief left his mark behind, so I'll easily trace him." He produced the enlargement. "Do you see that?" Jake's knees began to quiver. Then he burst into floods of anguish. "I zee it ain't no good, zur!" he sobbed. "I t-took the peaches righternuff; But—it—it fair licks we 'ow yer got that picter o' my corduroy trousers."—Answers.

The Conundrum Club.

It was during the prune course at the boarding-house breakfast table. The thin man spoke:

"I've got a new one this morning. Why is a one-cent stamp like a sloop?"

"Because," began the stenographer with her eyes on the ceiling.

"No, that's not the reason," said the thin man.

"My guess is because a sale make it go," suggested the fat boarder at the end of the table.

"Very good," said the thin man, "but not the correct answer."

"Well, we give it up," came in chorus.

"Because it's a single sticker," said the thin man as he began to dodge things.—Yonkers Statesman.

Uses of Transfers.

During the evening rush hours two men were riding uptown together in a Broadway car, says the New York Sun. One man paid the fares. Two transfers," he demanded.

"Why transfers?" asked the other. "We get off at the Astor place and can't use them."

"I know that," replied the man who had paid the fares, "but I always ask for a transfer simply as a matter of precauion, as a receipt."

Saving Blackberry Cuttings Now.

The easiest way to start a blackberry patch is to dig up the roots in November, cut them into six or eight inch lengths, bury them in sand layers through the winter and plant out (one piece in a place) next spring.

Sheltering the Milk Maker.

The time is here when thought must be given to the comfort of the cows if their owners expect to sleep with no twinges of conscience.

LET US DO YOUR SHOPPING

It costs you absolutely nothing. Send your orders to us for any class of goods—groceries, clothing, shoes, household goods, dressmakers' materials, etc. Selections made by experienced buyers. Same prices you would pay. Goods shipped to you C. O. D. Ask us about the plan. Send stamp for reply.

The Shopping Club, Colhoun Hotel, Seattle.

Gray Hair Restored To Natural Color

One bottle of Dr. Foote's Simple Restorative is sufficient. Does the work in three weeks. Is not a dye. Pure as water. Enclose stamp for reply.

DR. BLANCHE E. FOOTE, Calhoun Hotel SEATTLE

Proteina SOY BEAN OIL MEAL

46% Protein—10% Fat.

THE WORLD'S BEST for COWS, POULTRY—ALL FARM ANIMALS

"It is almost without an equal as a concentrated feed."—U. S. Agricultural Dept Bulletin Nos. 58 and 372.

Sold By All Dealers.

PACIFIC OIL MILLS, Seattle, Wash.

DO IT NOW!

Solve the Gift Problem for One and All.

An appropriate Christmas Post Card carrying a cheery message to all your friends will bring more happiness than squandering a sum on a few presents.

50 Beautiful Christmas Post Cards $1.00

Just enclose a dollar bill with a letter to the

AMERICAN MANUFACTURERS Co

Laurel and Twentieth Sts., Portland, Ore.

Cards will come by return mail.

A Free Trip to Seattle and Return. Let's Bust the State Dental Trust.

Take a trip to Seattle and let me save you the price of your trip on your dental work. You save a dollar, I make a dollar and the State Dental Monopoly will lose two dollars when I do your dental work. Have your dental work done now while the dental war is on. My offices have been established at 713 First Ave., in the Union Block, for 18 years. I do not compete with cheap dentists, but with the high-class dentists for half their price. Open evenings until 8 and Sundays until 4 for people who work.

EDWIN J. BROWN, D.D.S.

713 First Avenue Seattle, Wash

Read my article in Sunday's P.-I. and Monday's Times and Star.

PRINT YOUR MUSIC

IN SEATTLE. SONGS, INSTRUMENTAL PIECES, COLLECTIONS. COVERS DESIGNED. COMPOSITIONS FOR YOUR SONG POEMS. SEND MANUSCRIPTS FOR REVIEW--ESTIMATES FREE

EMPIRE MUSIC PTG. CO. 616 PIKE ST.

GOLDEN WEST COFFEE TEA SPICES BAKING POWDER EXTRACTS JUST RIGHT A TRIAL WILL CONVINCE CLOSSET & DEVERS PORTLAND, ORE.

KIDNEY TROUBLE CAUSES LUMBAGO

Remarkable Story About Great Remedy

I cannot refrain from writing to say that your Swamp-Root has benefited me greatly. Last year I had a severe attack of lumbago. Was bad for a long time, and on seeing your advertisement, I determined to give it trial. I did so and in two weeks was cured. I gave a bottle to a poor woman who could scarcely walk. She came to me in four days to tell me she was all right and most thankful. I had another attack last November and was so bad that I could not rise from my chair without assistance, and could hardly lace up my boots. I at once sent for more Swamp-Root and after taking two bottles, I am more than glad that I am well again. My age being seventy-three, I am the more convinced of the excellence of Dr. Kilmer's Swamp-Root.

Yours very truly,
HENRY SEARLE,
1410 Arch street, Little Rock, Ark.

Letter to Dr. Kilmer & Co. Binghamton, N. Y.

Prove What Swamp-Root Will Do for You

Send to Dr. Kilmer & Co., Binghamton, N. Y., for a sample bottle. It will convince anyone. You will also receive a booklet of valuable information, telling all about the kidneys and bladder. When writing, be sure and mention this paper. For sale at all drug stores. Price fifty-cents and one-dollar.

"Pins and Needles."

After being for a long time in a constrained attitude a peculiar numbness and pricking is often felt in the arm, leg or foot. This is caused by some interruption to the circulation and can usually be removed by rubbing or exercise.

The reason of the sensation, which is decidedly uncomfortable while it lasts, is that pressure for a certain length of time deadens the sensibility of a nerve. When this pressure is suddenly removed (as straightening out the leg after sitting with it doubled underneath the body) sensibility gradually returns to the nerve, and as each nerve-fiber composing the trunk regains its normal condition of sensibility a pricking sensation is felt, and these successive prickings from the successive awakenings of the numerous fibers have not inaptly been called "pins and needles."

Limits to Cows' Feed.

Every cow has two limits with regard to feeding. First, there is a limit of capacity; that is, the total amount of feed the cow can possibly eat. Second, there is a limit to the amount of feed eaten that can be made use of in keeping up the energies of the body, and in producing milk.

Old Reliable 150-Bird.

While we are looking for the 200-egg-a-year hen, let us take good care of the old reliable 150-bird—We are sure of her, but her sister is a long way off.

QUICK EYES OF THE WOMEN

They Have Extraordinary Faculty for Seeing Many Things and Taking in Every Detail.

Women have the most extraordinary faculty for seeing a great many things at once. For instance, they will remember every detail of a person's dress, manner, and personal appearance, even to the color of the hair and eyes, after a mere glimpse. This power is rare with men in general, though some have cultivated it. The gift belongs pre-eminently to women, however, who will often, without effort, take away the most vivid impressions of people they have traveled with for a short time only and have never spoken to, or of people they have met by chance in the street.

Women's eyes need to be as keen as they are kindly. In her household all depends on them. Woman is the first to notice any little rift within the lute of home life, and failure in the health of those she loves and has the care of, any lapse from the accustomed, any trouble unexpressed that is making any one unhappy. More delicately balanced, more sensitive than man, her nature receives impressions which to those of a different, perhaps coarser, fiber would simply have no existence. Her intuition is at times divine.

The eyes of a good woman! How gently, how clearly, how truthfully they look out on life! How pleasantly on those they guard! Happy the homes that dwell in peace and security beneath the loving care of a true woman's eyes.

Mothers will find Mrs. Winslow's Soothing Syrup the best remedy to use for their children during the teething period.

FOR THE POULTRY RAISER.

Never allow the laying hens, or in fact any poultry, to stand around on damp, cold floors. Straw, chaff, or leaves are cheap.

Some people say they have had good success by feeding corn exclusively, but it is a fact that hens cannot thrive on this feed alone many months at a time.

Red pepper and other stimulating food may have a temporary effect on the laying efforts of a hen, but it is like giving whisky to a man. When the effects wear off they are in a worse condition than before.

Always remember that skim-milk is hard to beat in the feeding ration.

Turkeys do better when not confined in close houses. An open shed is a very good place for turkeys to roost, except in cold weather.

Have the poultry house handy to the barnyard or straw stack. They will pick up half their living around such places and keep happy by the exercise they have in the scratching

For Any Disease or Injury to the eye, use PETTIT'S EYE SALVE. absolutely harmless, acts quickly. All druggists or Howard Bros., Buffalo, N. Y.

American-Grown Hogs.

The people of the United States have fondness for bacon and ham and salt pork and sausages and spare ribs and the other delicacies the hog gives. One-third of all the swine in the world are in our country, and the 47,782,000 head which are here now are worth an average of $9.14 each, or a total of $436,373,000.

There are 6,365,000 fewer hogs than in 1909, but they are worth $2.59 more per head, the hogs being valued at $81,809,000 more than in 1909, despite the great decrease in number.

CONSTIPATION

Munyon's Paw-Paw Pills are unlike all other laxatives or cathartics. They coax the liver into activity by gentle methods, they do not scour; they do not gripe; they do not weaken; but they do start all the secretions of the liver and stomach in a way that soon puts these organs in a healthy condition and corrects constipation.

Munyon's Paw-Paw Pills are a tonic to the stomach, liver and nerves. They invigorate instead of weakening; they enrich the blood instead of impoverishing it; they enable the stomach to get all the nourishment from food that is put into it.

These pills contain no calomel, no dope, they are soothing, healing and stimulating. They school the bowels to act without physic. Price 25 cents.

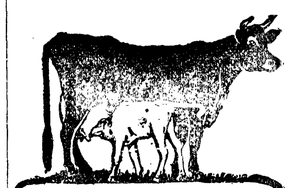

Kow-Kure

is not a "food"—it is a medicine, and the only medicine in the world for cows only. Made for the cow and, as its name indicates, a *cow cure.* Barrenness, retained afterbirth, abortion, scours, caked udder, and all similar affections positively and quickly cured. No one who keeps cows, whether many or few, can afford to be without *"Kow-Kure."* It is made especially to keep cows healthy. Our book "What to Do When Your Cows Are Sick" sent free. Ask your local dealer for *"Kow-Kure,"* or send to the manufacturers.

Dairy Association Co., Lyndonville, Vt.

Feeding Dairy Calves Profitably.

Young calves need whole milk for the first few days. The calf should always have the first or colostrum milk of the cow, and be allowed to nurse the cow until the eighth or ninth milking, when the milk is suitable for human food. Feed often with small amounts to avoid overfeeding. Teach the calf to drink and feed whole milk for at least three weeks, changing to a skim milk gradually.

The Family Physician

The best medicines in the world cannot take the place of the family physician. Consult him early when taken ill. If the trouble is with your throat, bronchial tubes, or lungs, ask him about taking Ayer's Cherry Pectoral. Then take it or not, as he says.

Ayer's — We publish our formulas. We banish alcohol from our medicines. We urge you to consult your doctor

Bilious attacks, sick-headaches, indigestion, constipation, dizzy spells—these are some of the results of an inactive liver. Ask your doctor if he endorses Ayer's Pills in these cases. The dose is small, one pill at bedtime.

—Made by the J. C. Ayer Co., Lowell, Mass.—

Dry Your Clothes on a Wet Washday

With a New Perfection Oil Heater

When clothes can't be hung outside, and must be dried in a room or cellar, the New Perfection Oil Heater quickly does the work of sun and air. You can hang up the wet clothes, light your Perfection Oil Heater, open the damper top, and the heat rises and quickly dries the clothes.

Do not put off washing to await a sunny day in order to avoid mildew. Dry your washing any day with hot air from a

PERFECTION SMOKELESS OIL HEATER

Absolutely smokeless and odorless

It gives just as much heat as you desire. It is safe, odorless and smokeless.

It has an **automatic-locking flame spreader,** which prevents the wick from being turned high enough to smoke, and is easy to remove and drop back, so the wick can be quickly cleaned. Burner body or gallery cannot become wedged, because of a new device in construction, and can always be easily unscrewed for rewicking.

An indicator shows the amount of oil in the font. Filler-cap does not need to be screwed down, but is put in like a cork in a bottle, and is attached to the font by a chain. Finished in japan or nickel, strong and durable, well-made, built for service and yet light and ornamental. It has a cool handle and a damper top.

Dealers Everywhere. If not at yours, write for descriptive circular to the nearest agency of the

Standard Oil Company (Incorporated)

The Famous Rayo

Does Not Strain the Eyes

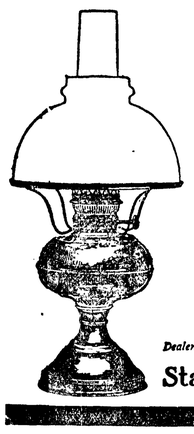

Don't use a small, concentrated light over one shoulder. It puts an unequal strain on your eyes. Use a diffused, soft, mellow light that cannot flicker; that equalizes the work of the eyes, such as the Rayo Lamp gives, and avoid eye strain.

The Rayo is designed to give the best light, and it does.

It has a strong, durable shade-holder that is held firm and true. A new burner gives added strength. Made of solid brass and finished in nickel. Easy to keep polished. The Rayo is low priced, but no other lamp gives a better light at any price.

Once a Rayo User, Always One.

Dealers Everywhere. If not at yours, write for descriptive circular to the nearest agency of the

Standard Oil Company (Incorporated)

W. L. DOUGLAS $3 $3.50 & $4 SHOES FOR MEN & WOMEN

BOYS' SHOES, $2.00, $2.50 & $3.00. BEST IN THE WORLD.

Free hides, applying to leather used in the soles only, and the reduced tariff on finished sole leather, now enables me to give the wearer more value for his money, better and longer wearing $3, $3.50 and $4 shoes than I could give him previous to the tariff revision

Do you realize that my shoes have been the standard for over 30 years, that I make and sell more $3.00, $3.50 and $4.00 shoes than any other manufacturer in the U.S., and that **Dollar for Dollar, I Guarantee My Shoes** to hold their shape, look and fit better, and wear longer than any other $3.00, $3.50 or $4.00 shoes you can buy? Quality has made my shoes **The Leaders of the World.**

You will be pleased when you buy my shoes because of the fit and appearance, and when it comes time for you to purchase another pair, you will be more than pleased because the last ones wore so well, and gave you so much comfort.

W. L. Douglas, President W. L. Douglas Shoe Co.

CAUTION! None genuine without W. L. Douglas name and price stamped on the bottom. **TAKE NO SUBSTITUTE**

If your dealer cannot supply you with W. L. Douglas Shoes, write for Mail Order Catalog.

W. L. DOUGLAS, 145 Spark St., Brockton, Mass.

TAKE A DOSE OF PISO'S THE BEST MEDICINE for COUGHS & COLDS

WHEN writing to advertisers please mention this paper.

What the

Kirschberg Clothing Co.

has to offer in the way of

Christmas Gifts

Now is the proper time to purchase Christmas Gifts that are to be sent by mail to Eastern points as well as for your friends at home. We wrap or pack properly for mailing without charge all goods purchased here.

Our Stock is the newest and most up-to-date in town with a good many additional items bought especially for the Christmas trade of 1910.

OUR POLICY—Satisfaction guaranteed, goods exchanged, or your money back.

Suitable for Her

Ladies' Sweaters, from $2.00 to $6.50 each.

Handkerchiefs in great variety, 5c, 10c, 3 for 25c, 20c, 3 for 20c.

All Linen Swiss Embroidered Handkerchiefs, 25c and 50c each. Imported Swiss Embroidered Sheer Linen Handkerchiefs, ½ dozen in fancy holly boxes, $1.50, $2.00 and $2.50 a box.

All Linen, Plain Hemstitched Handkerchiefs, 25c each, $2.75 doz.

Holeproof Hose, in fancy Xmas boxes, 6 pair in a box for $2.00 and guaranteed in writing for six months.

Sorosis Underskirts in Black Sateen and Heatherbloom, $1.50, $2.00 and up to $5.00 each.

A fine variety of Ladies' Umbrellas with Gold and Silver Mounted Handles up to $5.00 each. Other kinds at $1.00, $1.50 and $2.00 each.

Leather Suit Cases. Wicker Suit Cases.

Boys' and Girls' Holeproof Hosiery; sizes 7 to 10, 6 pairs in a box with written guarantee for six months, at $2.00 a box.

Bradley V Shaped Mufflers, in fancy box, 50c each.

Suitable for Him

Men's Linen Hemstitched Handkerchiefs, 6 in a box, all initials, $1.25 for six in box.

Men's Holeproof Sox, 6 pairs in box, and guaranteed in writing for six months. $1.50 for six pairs.

Suspenders, each pair in a fancy box, 50c, 75c, $1.00 and up to $2.50 a pair.

Men's Silk Hose, all colors, $1.50 a box of 2 pairs.

Smoking Jackets, $5.00 and $7.50 each.

Fancy Vests, from $1.50 to $5.00 each.

Japanese Silk Handkerchiefs in fancy and solid border effects. Silk Initial Handkerchiefs 35c, 3 for $1.00, 50c and 75c. Pure Linen Hemstitched Handkerchiefs 25c, 35c, and 50c.

Silk Mufflers 75c, $1.00, and $1.50 each.

Cluett Shirts $1.50.

Umbrellas from $1.00 to $5.00 each.

Leather Suit Cases.

Combination Sets of Suspenders, Sleeveholders and Hose Supporters, $1.00 per set.

Bradley V Shaped Mufflers, in fancy box, 50c each.

Cuff Links 50c, 75c and $1.00 a pair.

Combination Cuff Buttons and Stick Pin Sets, $1.50 and $2.00.

Men's Leather Slippers, 75c to $2.50 a pair.

We have just received a complete stock of "THE FLORSHEIM SHOE" for men, $5.00 and $6.00 a pair. This is the first time in the history of Port Angeles merchandising that the Famous Florsheim Shoe could be had in this city. At the HOME OF GOOD GOODS.

Men's Gloves for street wear, $1.50 and $2.00 a pair. These gloves come in brown kid, undressed and dressed, also in tan and gray mocha. Mexican Carved Leather Pocketbooks 50c each.

Clothing for Men and Boys

Boys' Shoes, 1.50, 2.00, 2.50, and 3.00 a pair.

The latest in Boys' Suits, Knickerbocker Pants, $4.00 to $7.50 a suit.

Youths' Long Pant Suits $6.75 to $14.00.

Cravenette Rain Coats, for Men and Boys, $7.50 to $20.00.

Men's Suits, the latest, $11.75 to $25.00.

John B. Stetson Hats.

The Kirschberg Clothing Co.

Cor. Front and Laurel Streets. *"The Home of Good Goods."*

E. E. HOPKINS

Headquarters for Christmas Grocery Supplies.

We have the best there is on the market, and take pleasure in serving you at the lowest possible prices. A fresh lot of candies, nuts, fruits, figs, dates, cranberries, pop-corn and have you seen those nice boxes of fancy raisins, for the Christmas stockings at 15 cents a box?

E. E. HOPKINS = = Phone 33

THE CITY NEWS

If you use Lipton's Tea you can get it for 65 cts per pound at the Gate City Grocery.

New Goods arriving daily for the Christmas trade. H. Gutenberg Hdw. & Fur. Co.

Watch the Willson Hardware Co's. display windows next week---everything new and up to date.

New line of late copyright books at 75c each. See our window and select while assortment is good. C. E Nailor.

The most complete line of pipes and smoker's outfit in the city carried by C S. Dale. He can supply all your Christmas wants in this line.

Don't fail to call on the Ladies Aids of the Methodist churches at the old Muskett store room Friday, December 16th.

The biggest Christmas stock in town will be found at Muskett's Santa Claus Toy Shop. It will make you long to be kids again

What more useful gift could you find than some of those dainty handkerchiefs, or the fancy hosiery that Mrs. Goldwater is displaying?

Hats are going like hot cakes at Mrs. Jameson's with prices reduced below cost. Now is your time to get a swell hat for little money.

Captain Haake, of the Snohomish, his wife and two daughters, arrived Tuesday of this week and took up their residence in the Appleton house.

Citron, candied orange and lemon peel and everything else for your plum pudding and Christmas fruit cake, at the F. A. Stiles Grocery.

New line of True shape Hosiery, a silk little hose made without seems. Every color: pink, blue, tan, green, black and brown. Phelps Dry Goods Co.

E. B. Brownrigg enjoyed an over Sunday visit from his brother John Brownrigg, who came down from Cordova, Alaska, on a business trip to Seattle.

Willson has just received a dandy lot of pocket knives, the very thing to get your boy for Christmas and how about one of those pearl handled ones with glove buttoner and nail file included, wouldn't sister be happy to get one?

Miss Hazel Hopkins accompanied her sister, Mrs. Wm. Weber, to her home in Bellingham last Wednesday. Miss Hazel expects to remain for some time and take a course at the Bellingham business college.

A fine line of dolls, buggies, little rockers and dining tables, express wagons, sleds and skates and many other things for the children at the Willson Hardware store. Remember Christmas is almost here.

Mr. and Mrs. R. D. Willson went to Irondale Saturday, returning Tuesday; their son John has a good position there with the Irondale Hardware Co. and they think the future of Irondale looks very promising.

Are you thinking of buying handkerchiefs for the men folks? Lutz certainly has an elegant lot of silk ones, also different styles of linen, including the initial ones. Call early before the best are picked over.

Mrs. Minnie Appleton and daughter Clio went to Seattle last Saturday to remain for a couple of months or more; Mrs. Carlisle and little son accompanied them and after a few days in Seattle will go on to Boston.

Muskett has a big line of all kinds of appropriate Christmas gifts,—elegant line of men's gloves, suspenders, mufflers, sox, handkerchiefs, umbrellas, slippers and many other things too numerous to mention.

Robert Jennings of Seattle. secretary and stock holder in the Olympic Power Co., was here between boats Sunday looking over the work and was more than pleased with the progress being made under Engineer Pollock.

All housewives enjoy nice dishes and they surely make a most acceptable Christmas gift. Step in and look over the nice new stock just received by Christopherson & Leland. They have fancy cake plates, salad sets, sugars and creamers, salad bowls, cups and saucers, and a few of the Buster Brown sets.

CHRISTMAS SUGGESTIONS ?

Well, just go down to Lutz & Co.'s store and you will not have to puzzle your brain further. The swellest line of men's boxed goods ever brought to the city you will find there. Beautiful holly bedecked boxes containing one pair of silk hose with necktie or muffler to match, or maybe you would rather have those elegant suspenders with sleeve bands and sox supporters to match, and then just look at those neckties, also the handsome tie pins and cuff buttons. Your father, brother or sweetheart could be made happy with one of these gifts.

Wanted, to get board for pony for winter. Inquire of Olympic-Leader.

MT. PLEASANT LADIES FORM SEWING CIRCLE

Mrs. Tuttle, who has been visiting at the home of her parents here, left for Dungeness Sunday.

Perry Harrington is digging a ditch on the eastern side of the Stevens' farm by which to drain the fields. It is a needed improvement.

Sammie Draper was a Mount Pleasant visitor over Sunday.

Milly and Laddie Byers rode horseback over to the Filion & Wright mill last Sunday and reported a "dandy" time.

We note that Mr. McLaughlin is building fence this week.

Mr. Brown is clearing the way, preparatory to making a road into his place.

Miss Irene Race returned home last Saturday. She will remain at home the remainder of the winter.

Rumor says that Mr. Rose is preparing to build an addition to his house.

The fancy work craze has stricken us! Last Thursday afternoon several of the Mount Pleasant ladies met at the home of Mrs. C. McLaughlin and formed a sewing circle. They will meet regularly every week, meeting in succession at the different homes. Among the fancy work on hand at first meeting were found hemstitching, embroidering, tatting, and Irish crochet.

Mr. and Mrs. E. Dietch were Angeles business visitors Tuesday.

Miss Olga Brain is spending the week end in Angeles in attendance upon the teachers' examination.

We hear that Mrs. Copatoe is quite ill.

DeWitt Burns was an Angeles business visitor the last of the week.

Have you seen Santa Claus' Toy Shop? It is a large room 45 by 25 ft. and is trimmed and decorated till it makes your eyes dazzle. Take the children down to the Times Clothing Mart next Saturday and Grandpa Muskett will see that they are made happy.

BURLINGAME BRIDGE A FINE ONE

The Burlingame bridge is completed and pronounced a fine one, but time will have to prove its efficiency, as it will be severely tested by the high water.

Roads are in a fierce condition, owing to so much rain and little sun or wind.

Max Haller has his hand saved. Dr. McKinnis has the praise.

Mrs. Wm. Dick and children are spending the winter in Scotland, her old home.

Artnur Cays has a very fine new piano, which he bought from an eastern factory.

Sid Cays has left Dungeness and gone to Angeles.

Joe McKissick has opened a new livery stable.

This is the time of year you will be using canned fruit and vegetables. Don't forget that the Amocat Brand is one of the best in the market. You can get them at the Gate City Grocery.

SEQUIM

Report of Sequim school for month ending November 23, 1910:

Total enrollment 159.

First and second grades, Miss Rhodes teacher; 41 enrolled. Neither absent nor tardy: Myrtle Bell, Cora Dover, Grace Govan, Cora Cays, Ellen Kirner, Viola Long, Berness Potter, DeEtte Waldron, James Grennan, Robert Grant, Joe Hemmie, Edward Hagerty, Roy Kilby, Walter O'Leary, Cyril Peterson, Adrian Prim.

Third, fourth and fifth grades, Mrs. M. Bissel teacher; 55 enrolled. Neither absent nor tardy: Agnes Nelson, Marion Sindars, Clara Berg, Genieve Doran, Ada Howe, Darle Whitney, Ralph Peterson, Joe Smith, Walter Kase, Burton Prim, Archie McDougal, Henry Potter, Frank Kase, Geo. Main, Harl Wilson, Hammond Keeler, Cecil McDonald, Mable Main, Nettie McDonald, Hazel Grimit, Mary Potter, Rose Grennen.

Sixth and seventh grades, Miss Eliza Mind teacher; 37 enrolled. Neither absent nor tardy: Mable Brierly, Veda Drake, Lottie Duncan, Grace Grennen, Grace Long, Eva Main, Frank Long, Geo. Potter, Herald Waldron.

Eighth and ninth grades, J. M. Butchart teacher; 26 enrolled. Neither absent nor tardy: Philip Waldron, Bert McCombs, Belle Brierly, Ivy Jones, Mary Jones, Elva Knapman, Alice Spaulding, Myrtle Long.

BARGAIN FOR $2,000.

Improved property in the residence center of Port Angeles. 4 lots 200 ft. frontage by 140 feet. 5 room house, barn, bearing orchard, city water, and electric lights. 11th and Oak streets. Apply to H. Butler.

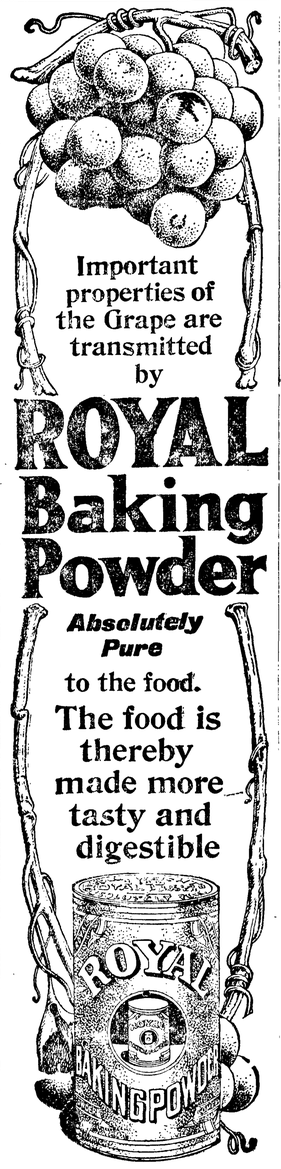

Important properties of the Grape are transmitted by

ROYAL Baking Powder

Absolutely Pure

to the food. The food is thereby made more tasty and digestible

Donald McInnes was an Angeles visitor from Seattle last Saturday.

For sale cheap—50 acres at Mt. Pleasant. Apply to L.R. Thompson.

New Goods arriving daily for the Christmas trade. H. Gutenberg Hdw. & Fur. Co.

The little baby at Sheriff Cosser's has been seriously ill the past week or more with bronchial pneumonia.

Mrs. Mary Baker Eddy's last appearance before the public was in June, 1907, when she appeared on the balcony of her home in Boston, being greeted with an assemblage of 12,000 people. Mrs. R. R. Harding of this city was present upon this occasion and has met Mrs. Eddy in her home.

When in want of anything in the fresh or salt meat line, just drop into James Fitzgerald's shop, the Bell building on Front street. Our motto is, the best of meats and courteous treatment to the wants of customers.

Mr. and Mrs. O. W. Burdick, who visited some time with a daughter in Portland, returned to their home in Angeles last Saturday. Mr. Burdick says that the sun may shine sometimes in Portland, but that it rained much of the time when they were there.

Judge J. G. McClinton came home for a few hours Saturday from his Thanksgiving visit with their sons in Seattle to transact some business before leaving for California for the winter. The Judge and Mrs. McClinton will visit their son Myron and family near San Francisco and expect to be back the latter part of February or first of March.

The younger set were entertained at the Allen home last night, where a pleasant as well as an enjoyable time was spent. Those present were: Beatrice Allen, Duane Allen, Paul Farmer, Athelene Fisher, Marjory Weeks, Dorothy Weeks, Anna Hooker, Hazel Hooker, James Hooker, Tirzah McKechnie, Howard Campbell, Margaret Fitzgerald, Thomas Fitzgerald, Walter Farmer, James Lotzgesell, and Herman Celian.

Mr. and Mrs. Herman Culver

Will give Bake Oven treatments at their home on First Street, Second house east of Eunice Street.

Terms $1.00 a treatment, or $10.00 a month.

COAL Plenty on hand at all times. It is much cheaper to use than wood at present prices. See J. O. Morse at the Morse dock.

LEWIS LEVY

Real Estate Broker

City Property
Timber Lands
Ranches

Summer Homes on Scenic Lake Crescent

Cor. Front and Laurel, Port Angeles, Wash.

GATE CITY MACHINE CO.

We repair all kinds of machinery, pumps, bicycles, automobles, lawn mowers, etc.

Satisfaction Guaranteed.

We also carry a full line of shafting, auto supplies, electric light globes, wires and batteries.

Don't wait until spring to get the mowing machine repaired, bring it and the lawn mower in this winter, and be ready.

Motor Boat repairing a specialty

MILL SUPPLIES

We are in a position to do all your repairing, and furnish all necessary supplies at short notice. Bring in your orders during the winter, while we have ample time, thereby avoiding the spring rush, and being in readiness when the time comes. Bear in mind that we repair everything.

SAWS GUMMED AND FILED

GATE CITY MACHINE CO.

Miss MacClure

will take your order for the

SPIRELLA CORSET

which is

Guaranteed Non-Rusting and Non-Breaking Boneing.

C. E. FULMER

FUNERAL DIRECTOR

Telephone - - L. 74

JAMES STEWART

Attorney at Law

Office on Front Street

Port Angeles, Wash

DRESSMAKING

DONE BY

MRS. E. BELL

313 Front Street.

McKee & LaFlower

FUNERAL DIRECTORS and Embalmers

Phones: LaFlower 108; McKee 105

LADY ATTENDANTS

C. H. GEORGE

Superintendent of Construction

I guarantee you all your plans and specifications call for or no pay.

PORT ANGELES, WASH.